

# =El borrachito=

Clarinete 1 en Sib

=Grupo firme ft carin leon=

11/MARZO/2021

♩=150

7

13

10

31

14

49

8

60

To Coda

32

9

TRANSCRIPCIONES, ARREGLOS  
COMPOSICIONES INSTRUMENTALES PARA BANDA  
55 54 77 54 98

104

D.S. al Coda

114

60

# =El borrachito=

Clarinete 2 en Sib

=Grupo firme ft carin leon=

11/MARZO/2021

♩=150

7

13

10

31

14

49

8

60

To Coda

32

9

TRANSCRIPCIONES, ARREGLOS  
COMPOSICIONES INSTRUMENTALES PARA BANDA  
55 54 77 54 98

104

D.S. al Coda

114

60

# =El borrachito=

Clarinete 3 en Sib

=Grupo firme ft carin leon=

11/MARZO/2021

♩=150

7

13

10

31

14

49

8

60

To Coda

32

9

TRANSCRIPCIONES, ARREGLOS  
COMPOSICIONES INSTRUMENTALES PARA BANDA  
55 54 77 54 98

104

D.S. al Coda

114

60

# =El borrachito=

Trompeta 1 en Sib

=Grupo firme ft carin leon=

11/MARZO/2021

♩=150

9

4

20

18

18

60

To Coda

32

97

4

110

D.S. al Coda

60

174

# =El borrachito=

Trompeta 2 en Sib

=Grupo firme ft carin leon=

11/MARZO/2021

♩=150

9

4

20

18

18

60

To Coda

32

97

4

110

D.S. al Coda

60

174

# =El borrachito=

Trompeta 3 en Sib

=Grupo firme ft carin leon=

11/MARZO/2021

$\text{♩} = 150$

TRANSCRIPCIONES, ARREGLOS

COMPOSICIONES INSTRUMENTALES PARA BANDA

55 54 77 54 98

# =El borrachito=

Trombón 1 en Sib

=Grupo firme ft carin leon=

11/MARZO/2021

♩=150

11

18

37

60

14

14

To Coda

92

13

112

D.S. al Coda

44

160

12

# PARTITURAS

TRANSCRIPCIONES, ARREGLOS  
COMPOSICIONES INSTRUMENTALES PARA BANDA  
55 54 77 54 98

# =El borrachito=

Trombón 2 en Sib

=Grupo firme ft carin leon=

11/MARZO/2021

♩=150

11

18

37

60

14

14

To Coda

92

13

112

D.S. al Coda

44

160

12

PARTITURAS

TRANSCRIPCIONES, ARREGLOS  
COMPOSICIONES INSTRUMENTALES PARA BANDA  
55 54 77 54 98

# =El borrachito=

Trombón 3 en Sib

=Grupo firme ft carin leon=

11/MARZO/2021

♩=150

11

18

37

60

14

14

To Coda

92

13

112

D.S. al Coda

44

160

12

PARTITURAS

TRANSCRIPCIONES, ARREGLOS  
COMPOSICIONES INSTRUMENTALES PARA BANDA  
55 54 77 54 98

# =El borrachito=

Trombón 1 en C

=Grupo firme ft carin leon=

11/MARZO/2021

$\text{♩} = 150$

11

18

37

60

14

14

To Coda

92

13

D.S. al Coda

112

44

160

12

PARTITURAS

TRANSCRIPCIONES, ARREGLOS  
COMPOSICIONES INSTRUMENTALES PARA BANDA  
55 54 77 54 98

# =El borrachito=

Trombón 2 en C

=Grupo firme ft carin leon=

11/MARZO/2021

♩=150

11

18

37

60

14

14

To Coda

92

13

112

D.S. al Coda

44

160

12

# PARTITURAS

TRANSCRIPCIONES, ARREGLOS  
COMPOSICIONES INSTRUMENTALES PARA BANDA  
55 54 77 54 98

# =El borrachito=

Trombón 3 en C

=Grupo firme ft carin leon=

11/MARZO/2021

♩=150

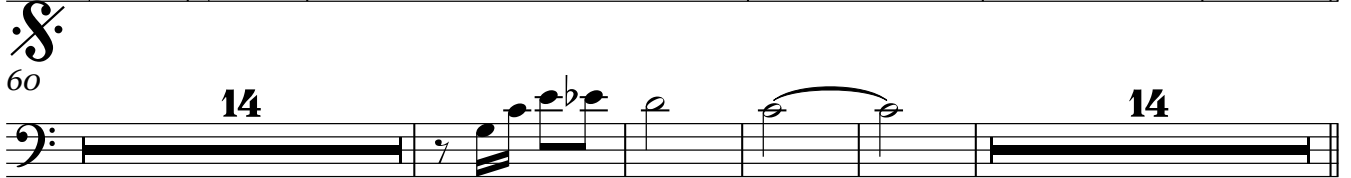
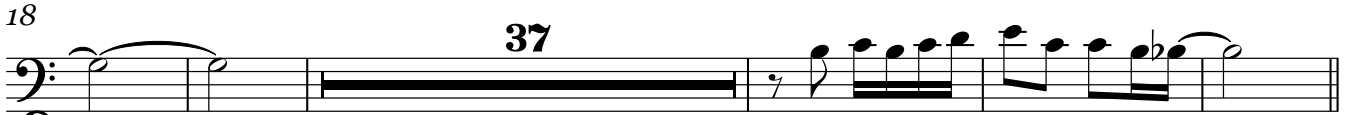

To Coda

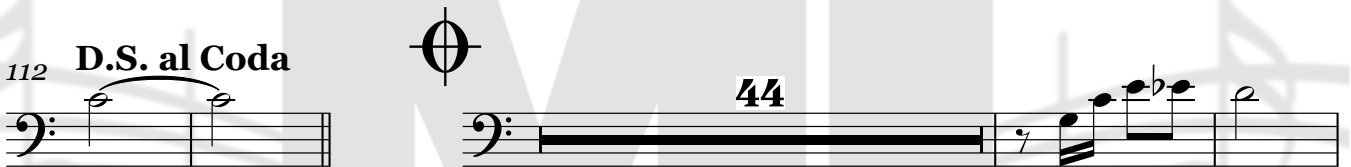
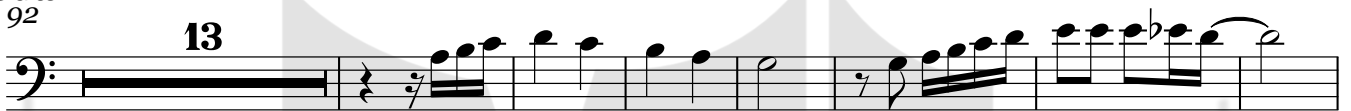

# PARTITURAS

TRANSCRIPCIONES, ARREGLOS  
COMPOSICIONES INSTRUMENTALES PARA BANDA  
55 54 77 54 98

Trompa en Mib

# =El borrachito=

=Grupo firme ft carin leon=

11/MARZO/2021

♩=150

8

16

24

32

40

48

54

60

68

Trompa en Mi $\flat$

76

# =El borrachito=

Tuba en Sib

11/MARZO/2021

=Grupo firme ft carin leon=

♩=150

8

16

24

32

39

47

53

60

68

76

Tuba en Sib

84

To Coda

92

99

106

D.S. al Coda

114

120

127

133

140

148

156

Tuba en Sib

164

171

Bajo en Sib

# =El borrachito=

=Grupo firme ft carin leon=

11/MARZO/2021

♩=150

TACET

