

TROMP. 2^a

EL CABLE

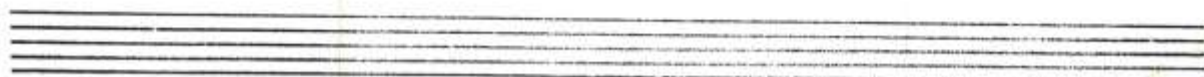
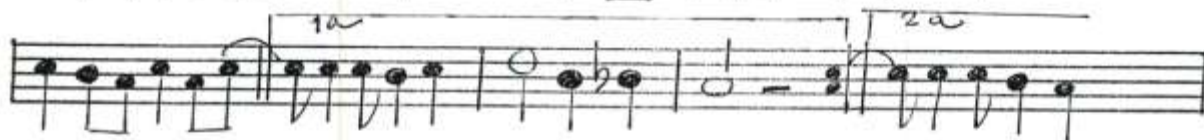
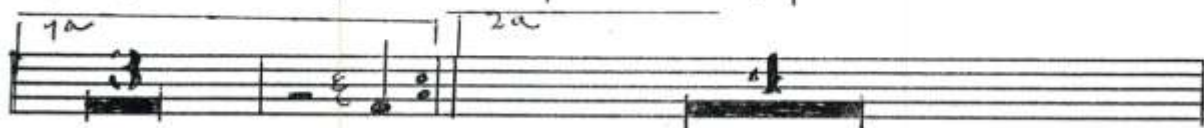

JAI ME GIL RUBIO

Tromp. 1^{ca}

EL CABLE

16 ALA B Y FIN

JAIMÉ SIL RUBIO

TROMB. 3^o

EL CABLE

16 A LA B Y FIN)

JAIME GIL RUBIO

TROMBON 2^o

EL CABLE

8

3

1a 2a

B

1a 2a

5 7 7 FIN)

ALA B Y SIGUE

16 ALA B Y FIN)

JAIMÉ GIL RUBIO

TROMBON 1^o

EL CABLE

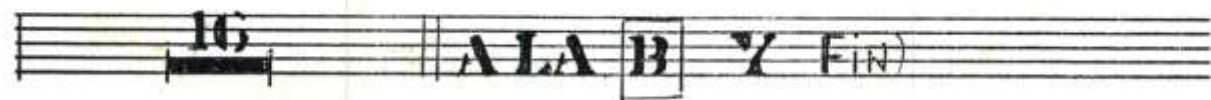
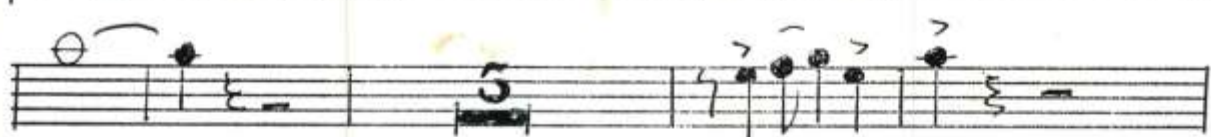

JAIME GIL RUBIO

CLAR 3^o

EL CABLE

AL SIGUE

16 ALA B Y FIN

CLAR 2º

EL CABLE

AL 8 Y SIGUE

16 ALA B Y FIN)

CLAR 1º

EL CABLE

AL 8 Y SIGUE

Solo

ALA B Y FIN)

JAI ME GIL RUBI

TROMP. 3^a

EL CABLE

