

# Centenario

Clarinete 1ro en Sib

Viento

Saúl Velázquez

♩ = 200

8

1ra Vez Cla.  
2da Vez Trom.

16

24

32

39

**16**

**D.S. 2 Veces/A**

**Coda**

57

# Centenario

Clarinete 2do en Sib

Viento

Saúl Velázquez

♩ = 200

8

16

24

32

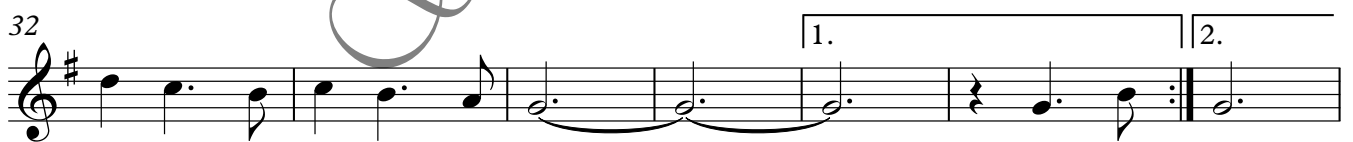

39

16

D.S. 2 Veces/A

Coda

57

# Centenario

Clarinete 3ro en Sib

Viento

Saúl Velázquez

♩ = 200

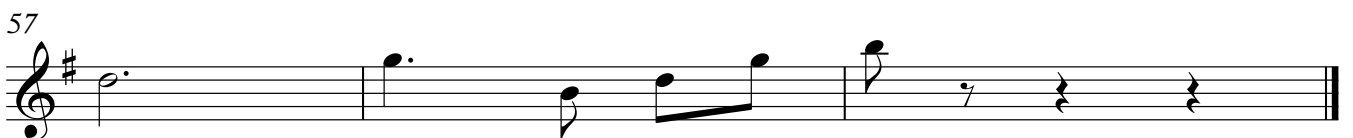
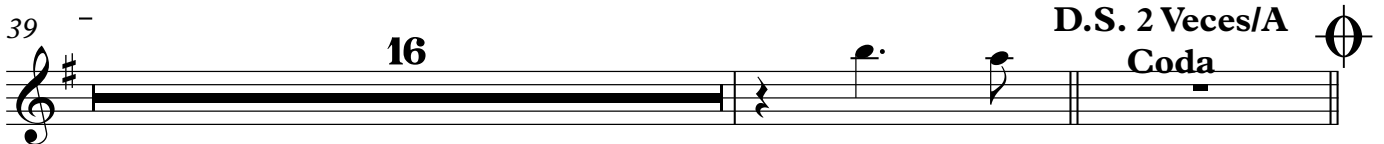
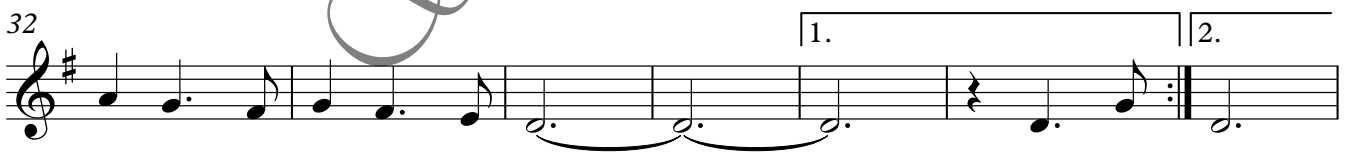

# Centenario

Trompeta 1ra en Sib

Viento

Saúl Velázquez

$\text{♩} = 200$   

9 **1ra Vez Cla.**  
**2da Vez Trom. 24** 1. 2.

40

48

56 **D.S. 2 Veces/A**   
**Coda**

# Centenario

Trompeta 2da en Sib

Viento

Saúl Velázquez

♩ = 200

8

1ra Vez Cla.  
2da Vez Trom. **24**

1. | 2.

39

47

53

D.S. 2 Veces/A

Coda

# Centenario

Trompeta 3ra en Sib

Viento

Saúl Velázquez

♩ = 200

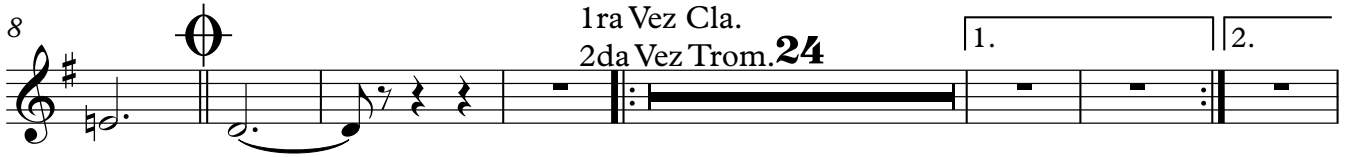

Trombón 1ro en Sib

# Centenario

Viento

Saúl Velázquez

$\text{♩} = 200$   

9 1ra Vez Cla.  
2da Vez Trom.

17

25

33 1. 2. 16

56 D.S. 2 Veces/A   
Coda

Trombón 2do en Sib

# Centenario

Viento

Saúl Velázquez

$\text{♩} = 200$  

8  1ra Vez Cla.  
2da Vez Trom.

16

24

32 1. 2.

39 **16** **D.S. 2 Veces/A**   
**Coda**

57

Trombón 3ro en Sib

# Centenario

Viento

Saúl Velázquez

$\text{♩} = 200$  

8 1ra Vez Cla.  
2da Vez Trom.

16

24

32 1. 2.

39 - 16 D.S. 2 Veces/A   
Coda

57

# Centenario

Trombón 1ro en Do

Viento

Saúl Velázquez

$\text{♩} = 200$

1ra Vez Cla.  
2da Vez Trom.

9

17

25

33

1. 2. 16

56 D.S. 2 Veces/A Coda

Trombón 2do en Do

# Centenario

Viento

Saúl Velázquez

$\text{♩} = 200$  

9 1ra Vez Cla.  
2da Vez Trom.

17

25

33 1. 2. 16

56 D.S. 2 Veces/A   
Coda

Trombón 3ro en Do

# Centenario

Viento

Saúl Velázquez

♩ = 200

9

1ra Vez Cla.  
2da Vez Trom.

17

25

33

1. 2. 16

56 D.S. 2 Veces/A Coda
