

((^{**}El Chin Chin^{**}))

Clarinete 1

Ms

Trans: paço Chavez
pacomaldini3@hotmail.com
Cel: 395 102 6706

♩ = 250

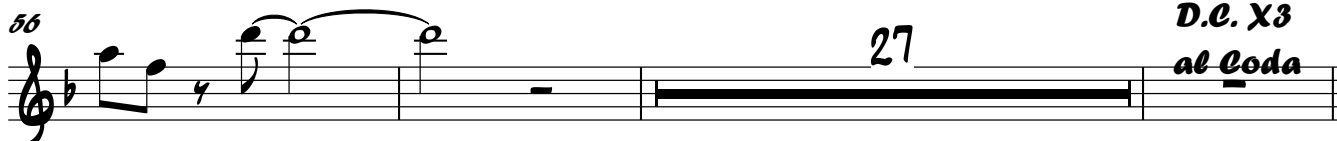
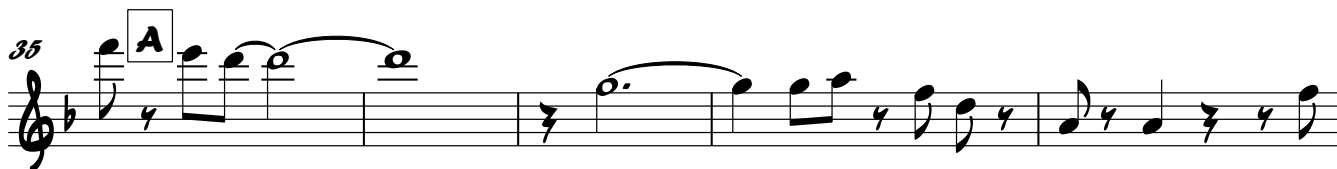
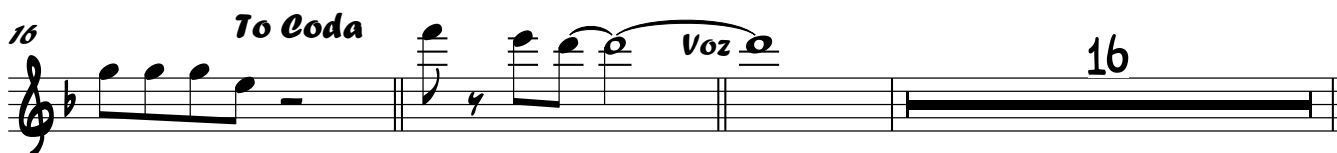

D.C. X3
al Coda

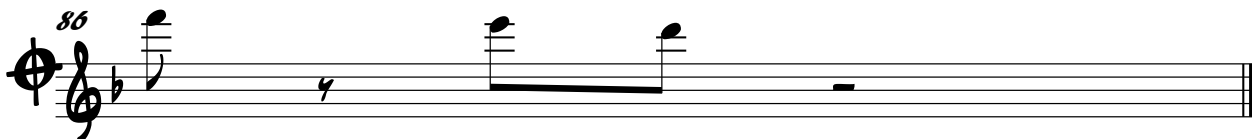

((^{**}El Chin Chin^{**}))

Clarinete 2

Ms

Trans: paço Chavez
pacomaldini3@hotmail.com
Cel:395 102 6706

♩ = 250

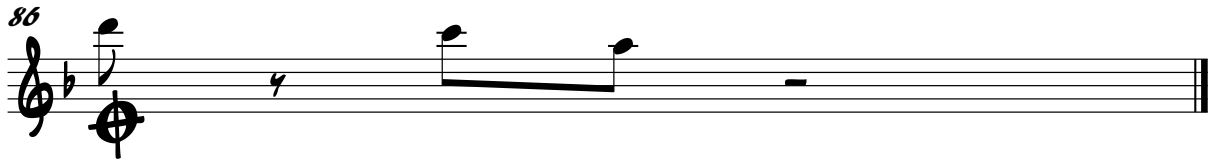
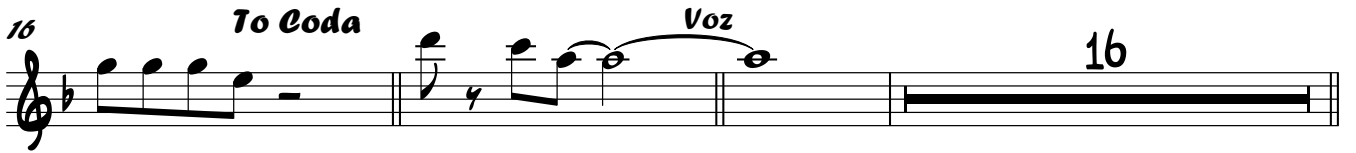
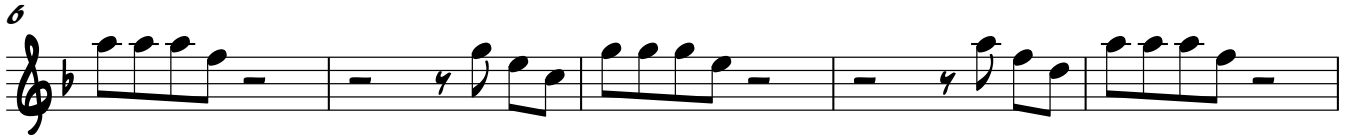

((^{**}El Chin Chin^{**}))

Clarinete 3

Ms

Trans: paço Chavez
pacomaldini3@hotmail.com
Cel:395 102 6706

♩ = 250

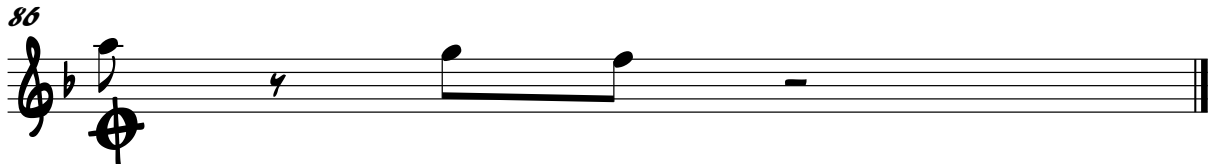
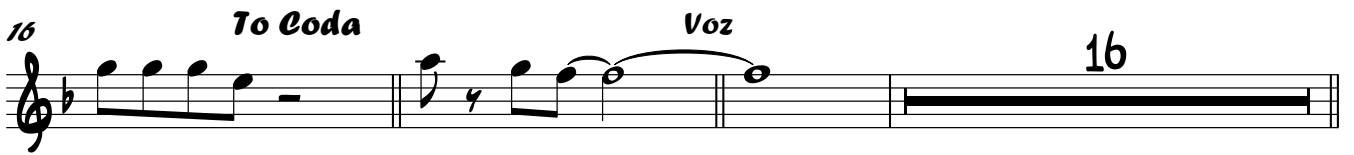
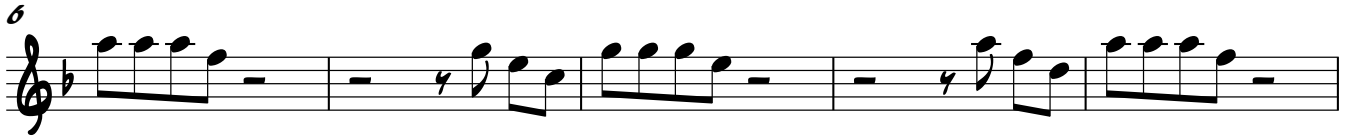

((** El Chin Chin **))

Trombón 1

Ms

Trans: paço Chavez

pacomaldini3@hotmail.com

Cel: 395 102 6706

$\text{♩} = 250$

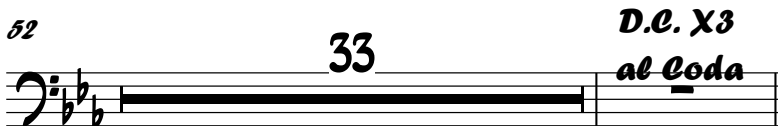
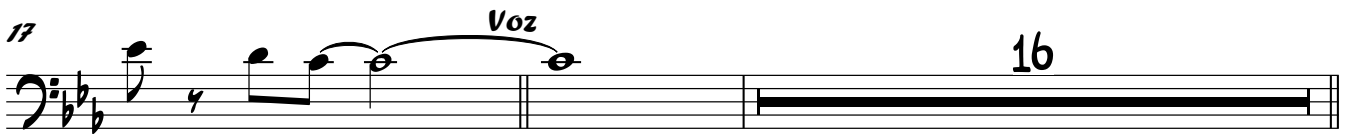

(** El Chin Chin **)

Trombón 2

Ms

Trans: paço Chavez
pacomaldini3@hotmail.com
Cel: 395 102 6706

♩ = 250

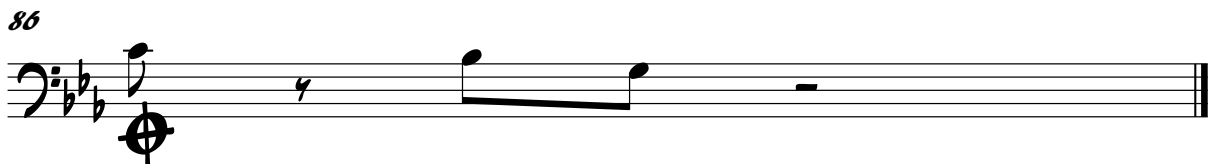
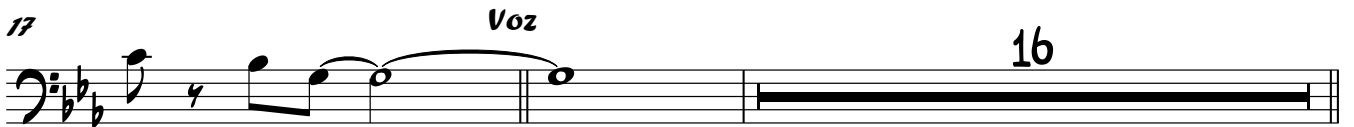

((^{**}El Chin Chin^{**}))

Trombón 3

Ms

Trans: paço Chavez
pacomaldini3@hotmail.com
Cel: 395 102 6706

♩ = 250

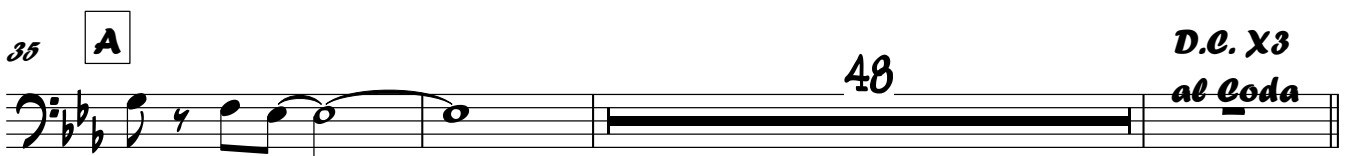
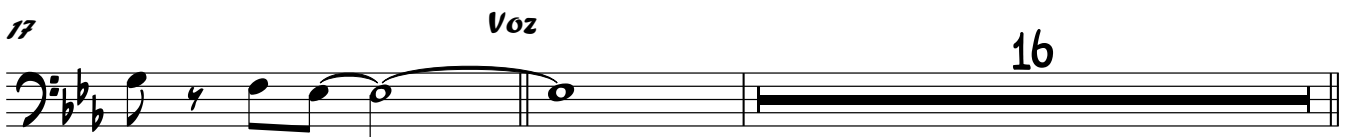

((** El Chin Chin **))

Trombón 2 Sib

Ms

Trans: paço Chavez
pacomaldini3@hotmail.com
Cel: 395 102 6706

♩ = 250

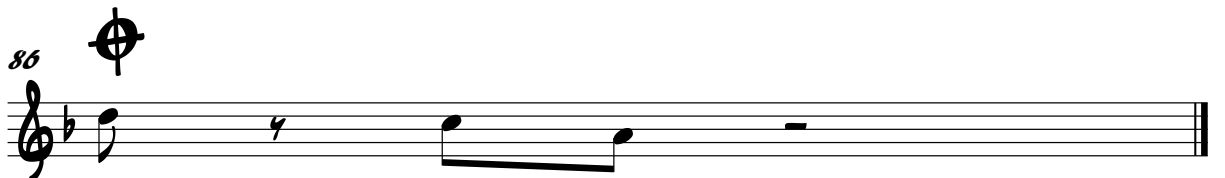
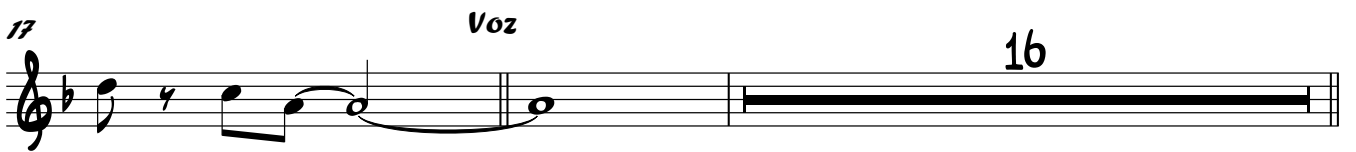

((El Chin Chin **))**

Trombón 3 Sib

Ms

*Trans: paço Chavez
pacomaldini3@hotmail.com
Cel:395 102 6706*

♩ = 250

5

9

13

To Coda

17

Voz

16

35

A

48

**D.C. X3
al Coda**

86

((^x El Chin Chin ^x))

Trompeta 1

Ms

Trans: paço Chavez
pacomaldini3@hotmail.com

Cel: 395 102 6706

♩ = 250

7

12 To Coda

17 Voz 16

35 A

41

46

51

56 tr

60 24 D.C. X3
al Coda

86

((** El Chin Chin **))

Trompeta 2

Ms

Trans: paço Chavez
pacomaldini3@hotmail.com
Cel: 395 102 6706

♩ = 250

To Coda

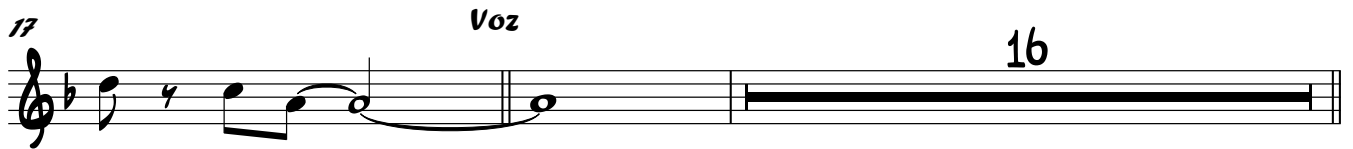

Voz

16

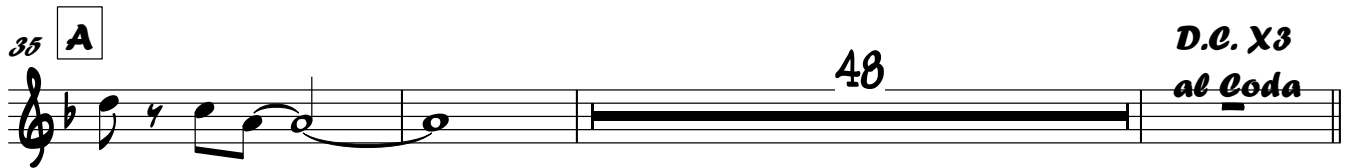

A

48

D.C. X3
al Coda

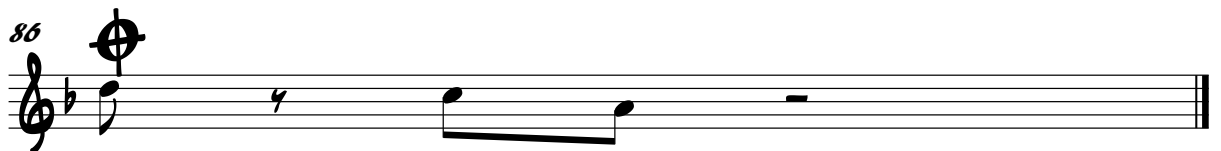

((^{**}El Chin Chin^{**}))

Trompeta 3

Ms

Trans: paço Chavez
pacomaldini3@hotmail.com
Cel: 395 102 6706

♩ = 250

7

12 To Coda

17 Voz 16

35 A 48 D.C. X3
al Coda

86

((^xEl Chin Chin^x))

Tuba

Ms

Trans: paño Chavez
pacomaldini3@hotmail.com
Cel: 395 102 6706

♩ = 250

6

11

To Coda

17

Voz

22

27

31

35

A

40

45

50

55

27

D.C. X3
al Coda

86