

CLARINET IN B \flat

EL CHINITO

10

17

24

32

40

2 PARTE CLAR

EL CHINITO

48 8

61 16 8

89 8

101

108

110

118 #

EL CHINITO

3 PARTE CLAR

121

128

134

141

149

157

TROMBONE

EL CHINITO

8

17

31

80

TRUMPET IN B \flat 1

EL CHINITO

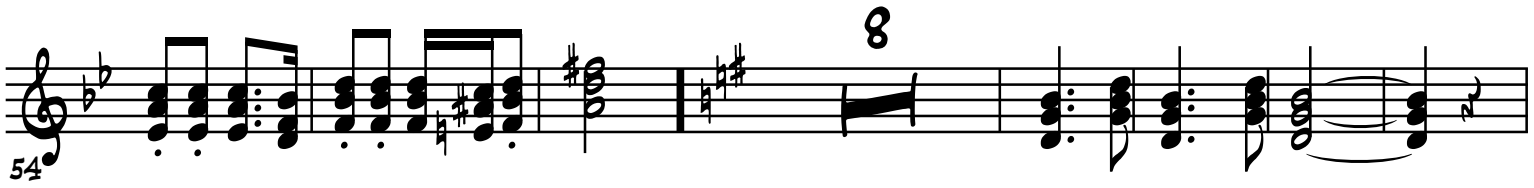
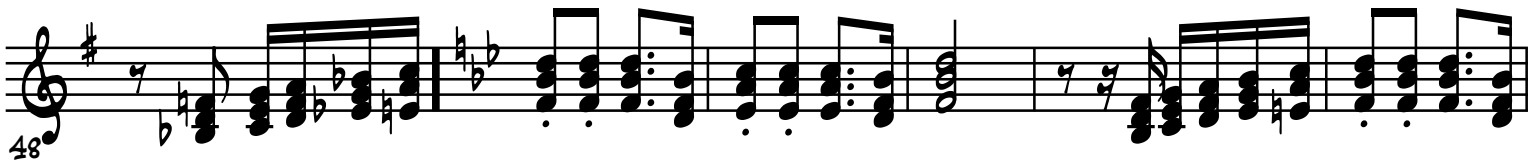

EL CHINITO

SAXOR

2 PATRE SAXOR

EL CHINITO

75

83

91

100

110

119

128

145

154

EL CHINITO

2 PARTE TUBA

EL CHINITO

87

97

108

118

128

138

144

154

EL CHINITO

1

12

23

33

44

55

65

76

2 PARTE TUBA

EL CHINITO

87

97

108

118

128

136

144

154