

==Al estilo guerrero==

Clarinete 1 en Sib

=Banda fregona=

24/Marzo/2020

W//5554775498

F//Venta de partituras y transcripciones para banda

♩.=150

21

26

32

38

44

50

56

62

68

74

1.2.

3.

Clarinete 1 en Sib

80

86

91

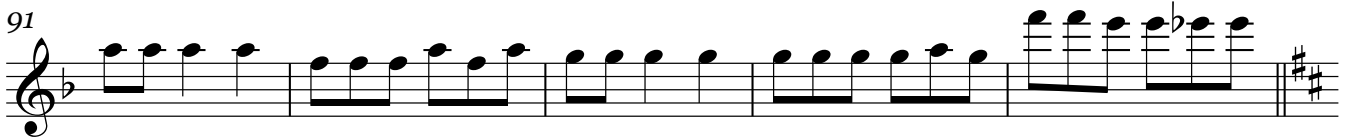

96

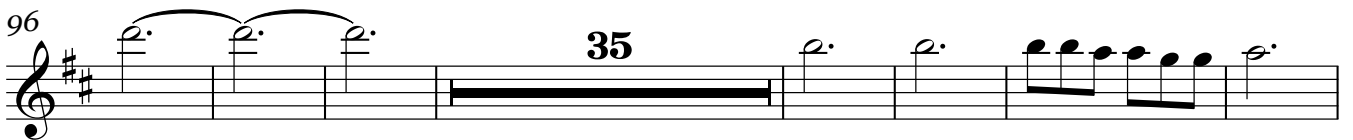

138

145

151

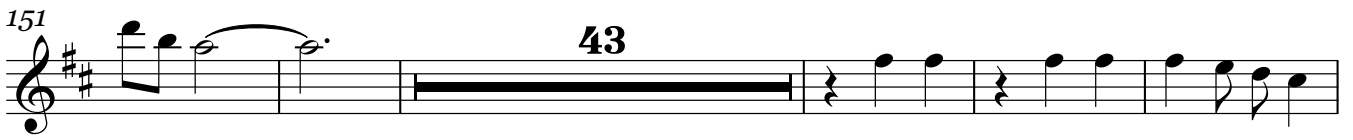

199

210

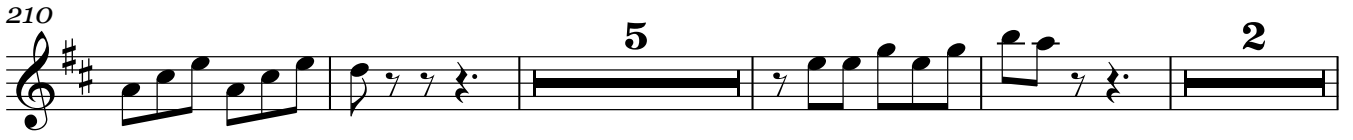

221

226

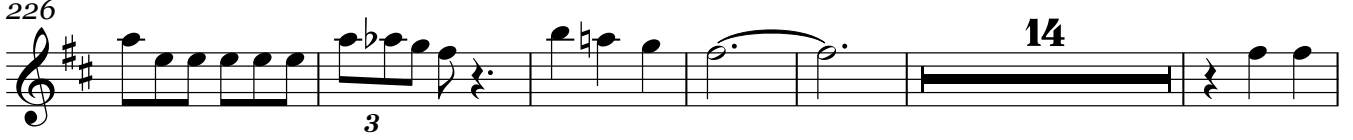

246

3

256

2 32

294

299

305

12 3

324

14 3

345

7 2

359

12 3 7

384

2

392

21

415

==Al estilo guerrero==

Clarinete 2 en Sib

=Banda fregona=

24/Marzo/2020

W//5554775498

F//Venta de partituras y transcripciones para banda

♩.=150

21

26

32

38

44

50

56

62

68

74

1.2.

3.

Clarinete 2 en Sib

80

86

91

96

138

145

151

199

210

221

226

246 **3**

256 **2** **32**

294

299

305 **12** **3**

324 **14** **3**

345 **7** **2**

359 **12** **3** **7**

384 **2**

392 **21**

415

==Al estilo guerrero==

Clarinete 3 en Sib

=Banda fregona=

24/Marzo/2020

W//5554775498

F//Venta de partituras y transcripciones para banda

$\text{♩} = 150$

21

26

32

38

44

50

56

62

68

74

1.2.

3.

246 **3**

255 **2** **32**

293

298

304 **12**

321 **3** **14** **3**

344 **7** **2**

357 **12** **3**

377 **7** **2**

391 **21**

415

==Al estilo guerrero==

Trompeta 1 en Sib

=Banda fregona=

24/Marzo/2020

W//5554775498

F//Venta de partituras y transcripciones para banda

♩.=150

Antonio Lopez 5554775498
Whatsapp: 5554775498
Marco

Trompeta 1 en Si \flat

70 1.2. 3.

76

82

88

94 35

134

142 3 12

161 5

172 5

183 5 4

197 3

Trompeta 1 en Si \flat

206

2 7

219

14

237

8 3

253

2

261

3

269

8

282

5 13

304

1

310

3

319

7

330

6 2 3

Trompeta 1 en Si \flat

344 **15** **6**

368 **2** **3**

377 **15** **7**

402

408 **3**

415

==Al estilo guerrero==

Trompeta 2 en Sib

=Banda fregona=

24/Marzo/2020

W//5554775498

F//Venta de partituras y transcripciones para banda

♩.=150

Antonio Lopez
Whatsapp: 5554775498
Marco

Trompeta 2 en Sib

70 1.2. 3.

76

82

88

94 35

134

142 3 12

161 5

172 5

183 5 4

197 3

Trompeta 2 en Sib

344 **15** **6**

368 **2** **3**

377 **15** **7**

402

408 **3**

415

==Al estilo guerrero==

Trompeta 3 en Sib

=Banda fregona=

24/Marzo/2020

W//5554775498

F//Venta de partituras y transcripciones para banda

♩.=150

Trompeta 3 en Sib

206

2 7

219

14

237

8 3

253

2

261

3

269

8

282

5 13

304

304

310

3

319

7

330

6 2 3

==Al estilo guerrero==

Trombón 1 en Sib

=Banda fregona=

24/Marzo/2020

W//5554775498

F//Venta de partituras y transcripciones para banda

Trombón 1 en Sib

80

86

91

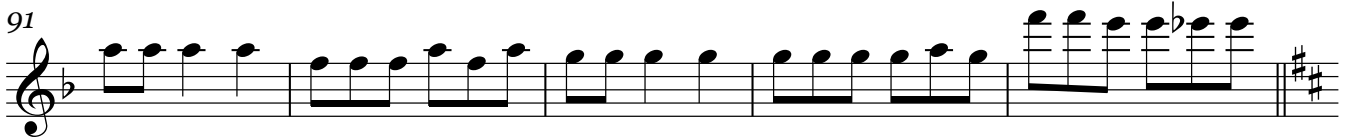

96

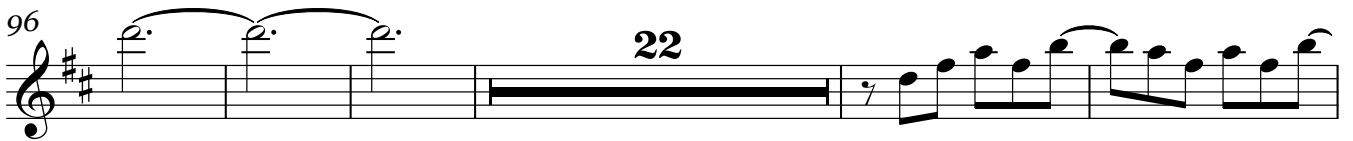

123

129

136

143

155

201

208

==Al estilo guerrero==

Trombón 2 en Sib

=Banda fregona=

24/Marzo/2020

W//5554775498

F//Venta de partituras y transcripciones para banda

♩.=150

15

20

26

32

38

44

50

56

62

68

74

1.2.

3.

Trombón 2 en Sib

80

86

91

96

123

129

136

143

155

201

208

==Al estilo guerrero==

Trombón 3 en Sib

=Banda fregona=

24/Marzo/2020

W//5554775498

F//Venta de partituras y transcripciones para banda

$\text{♩} = 150$

15

20

26

32

38

44

50

56

62

68

74

1.2.

3.

Trombón 3 en Sib

80

86

91

96

22

123

129

136

143

7

155

41

201

208

33

246

253

259

305

318

335

347

368

379

400

413

==Al estilo guerrero==

Trombón 1 en C

=Banda fregona=

W//5554775498

24/Marzo/2020

F//Venta de partituras y transcripciones para banda

$\text{♩} = 150$

15

20

26

32

38

44

50

56

62

68

74

Trombón 1 en C

80

86

91

96

123

129

136

143

155

201

208

246

253

258

305

318

335

347

368

379

400

413

==Al estilo guerrero==

Trombón 2 en C

=Banda fregona=

24/Marzo/2020

W//5554775498

F//Venta de partituras y transcripciones para banda

♩.=150

15

3 3 3 3

20

26

32

38

44

50

56

62

68

74

1.2.

3.

Trombón 2 en C

80

86

91

96

123

129

136

143

155

201

208

246

253

258

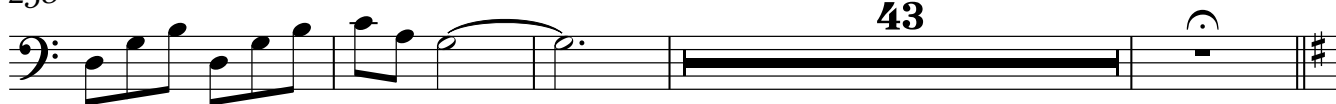

305

318

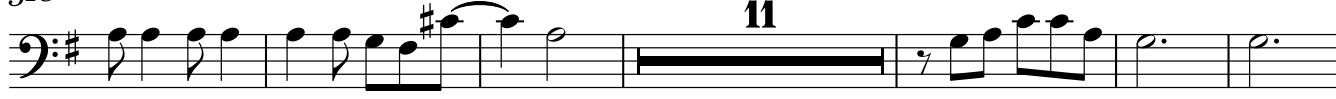

335

347

368

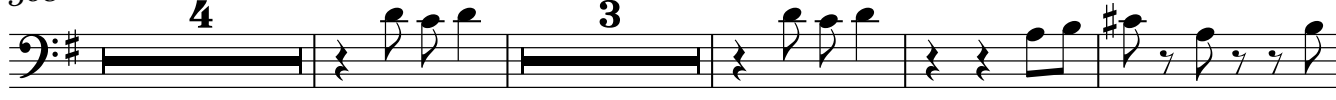

379

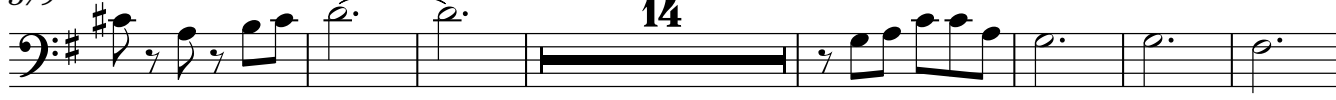

400

413

==Al estilo guerrero==

Trombón 3 en C

=Banda fregona=

24/Marzo/2020

W//5554775498

F//Venta de partituras y transcripciones para banda

♩.=150

15

15

20

26

32

38

44

50

56

62

68

74

Trombón 3 en C

80

86

91

96

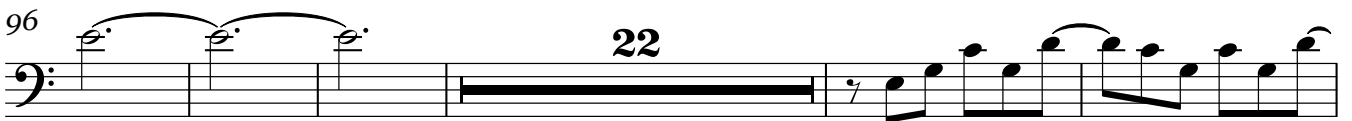

123

129

136

143

155

201

208

246

253

258

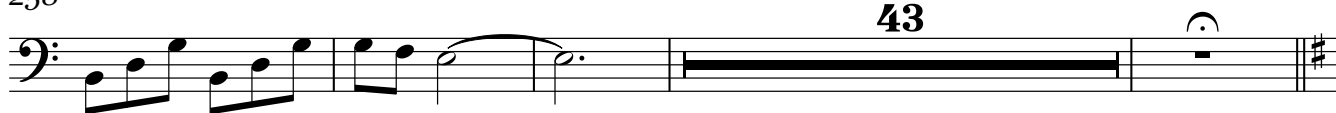

305

318

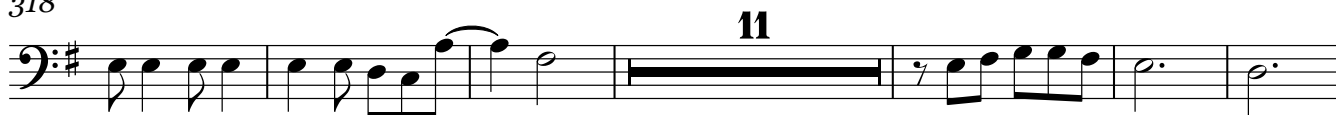

335

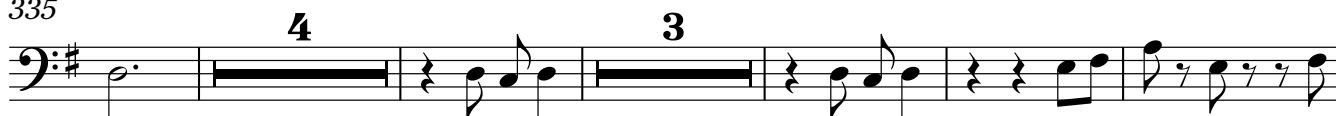

347

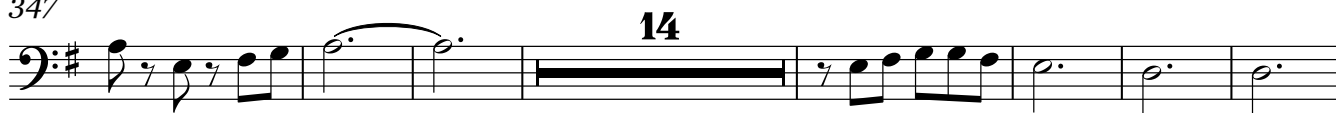

368

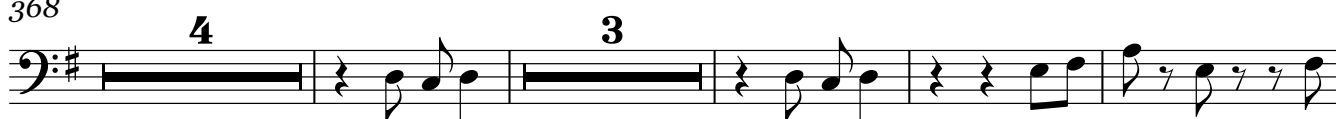

379

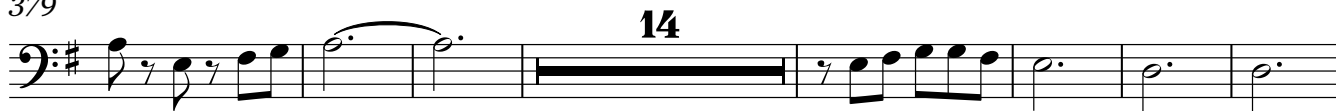

400

413

==Al estilo guerrero==

Armonias en Mi \flat

=Banda fregona=

24/Marzo/2020

W//5554775498

F//Venta de partituras y transcripciones para banda

$\text{♩} = 150$

22

27

32

37

42

48

53

58

63

68

73

1.2.

3.

V.S.

Armonias en Mi♭

78

83

88

92

96

38

138

143

149

154

159

165

3 3 3

170

175

181

186

191

195

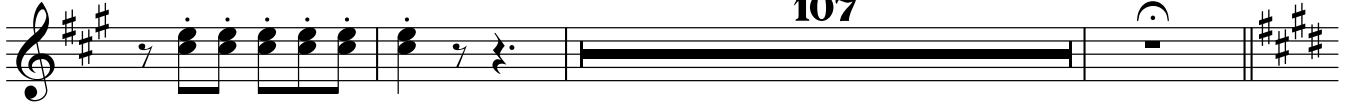

305

==Al estilo guerrero==

Tuba en Sib

=Banda fregona=

24/Marzo/2020

W//5554775498

F//Venta de partituras y transcripciones para banda

♩.=150

22

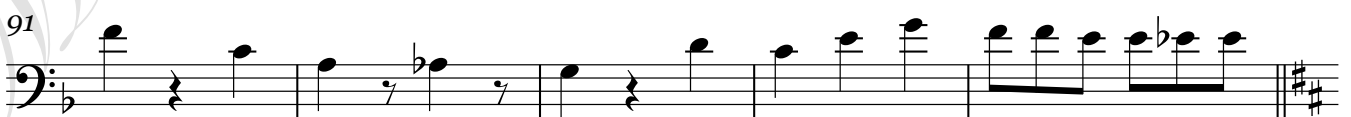
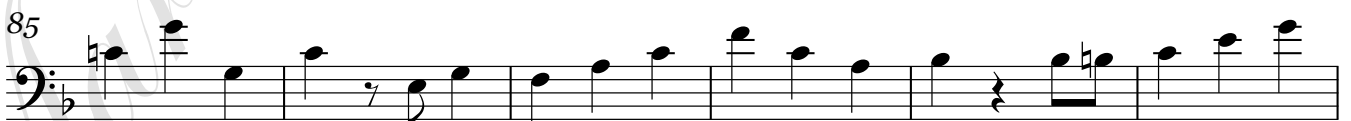

265

272

279

286

293

299

305

312

320

328

335

Tuba en Sib

342

342

349

349

357

357

364

364

371

371

378

378

385

385

392

392

399

399

406

406

413

413
