

EL CORRIDO DE LOS PEREZ

CLARINETE 3RO EN Sib

INSTRUMENTAL

♩ = 180

8

14

22 **A** CL Y TSM

30

36

44 **D.S. 2 VECES**
Y AL CODA

Partituras
Saul Velazquez

TROMPETA 1RA EN Sib

EL CORRIDO DE LOS PEREZ

INSTRUMENTAL

$\text{♩} = 180$

9

17

22 **A** CL Y TSM 17 1 2 2.

44 D.S. 2 VECES Y AL CODA

TROMPETA 2DA EN Sib

EL CORRIDO DE LOS PEREZ

INSTRUMENTAL

$\text{♩} = 180$

9

17

22 **A** CL Y TSM 17 1. 2. 2.

44 D.S. 2 VECES Y AL CODA

EL CORRIDO DE LOS PEREZ

TROMPETA 3RA EN Sib

INSTRUMENTAL

♩ = 180

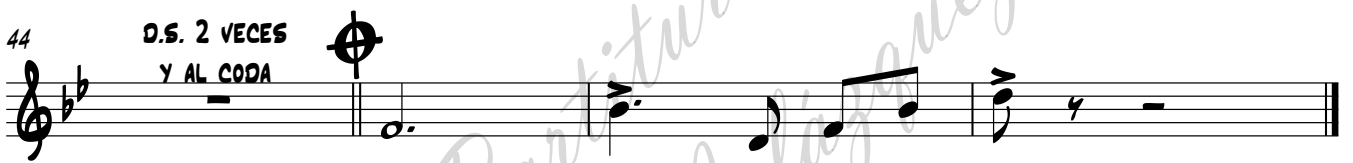
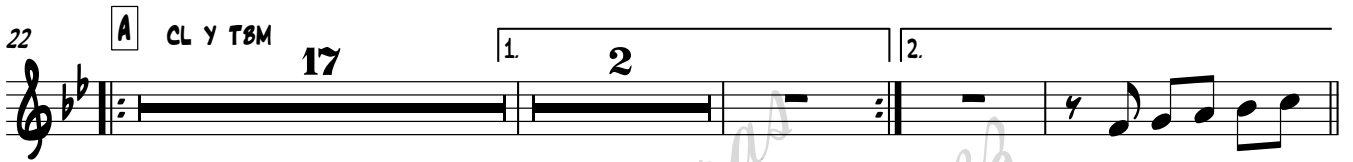
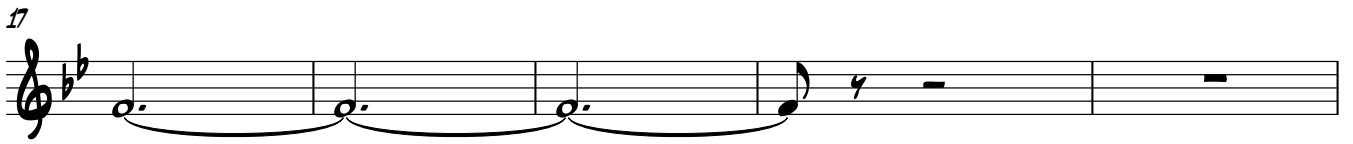

Partituras
Saul Velázquez

EL CORRIDO DE LOS PEREZ

INSTRUMENTAL

$\text{♩} = 180$

8

15

22 **A** CL Y TSM

30

36 1. 2.

44 D.S. 2 VECES Y AL CODA

The musical score is written for Trombone 1st in B-flat. It begins with a tempo marking of quarter note = 180. The key signature has two flats (B-flat and E-flat), and the time signature is 3/4. The score consists of six staves of music. The first staff starts with a whole rest, followed by a measure with a fermata and the number '8'. The second staff begins at measure 15. The third staff begins at measure 22 with a first ending bracket labeled 'A' and the instruction 'CL Y TSM'. The fourth staff begins at measure 30. The fifth staff begins at measure 36 and contains two first ending brackets labeled '1.' and '2.'. The sixth staff begins at measure 44 with the instruction 'D.S. 2 VECES Y AL CODA' and a fermata. A large, faint watermark 'Partituras Saul Velázquez' is visible across the middle of the page.

EL CORRIDO DE LOS PEREZ

INSTRUMENTAL

$\text{♩} = 180$

8

15

22 **A** CL Y TSM

30

36 1. 2.

44 **D.S. 2 VECES**
Y AL CODA

EL CORRIDO DE LOS PEREZ

TROMBÓN 1RO EN DO

INSTRUMENTAL

♩ = 180

8

15

22

A CL Y TSM

30

36

1. 2.

44

D.S. 2 VECES
Y AL CODA

Partituras
Saul Velazquez

EL CORRIDO DE LOS PEREZ

INSTRUMENTAL

♩ = 180

7

7

12

17

22

A CL Y TSM

28

34

39

1. 2.

44

D.S. 2 VECES
Y AL CODA

TUBA EN Sib

EL CORRIDO DE LOS PEREZ

INSTRUMENTAL

$\text{♩} = 180$

5

9

17

22

A CL Y TBM

29

37

44

D.S. 2 VECES
Y AL CODA