

# ==Al estilo rancho==

Clarinete 1 en Sib

=Banda la fregona=

08/Abril/2019

W/5554775498

F/Venta de partituras y transcripciones para banda

♩. = 150

8

14

5

25

32

40

47

55

4

64

72

1.

2.

79

20

Clarinete 1 en Sib

196

201

223

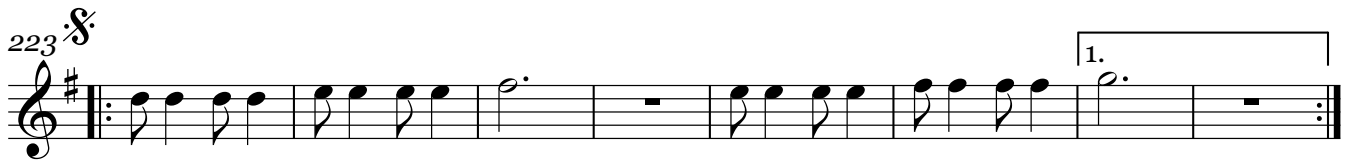

231

241

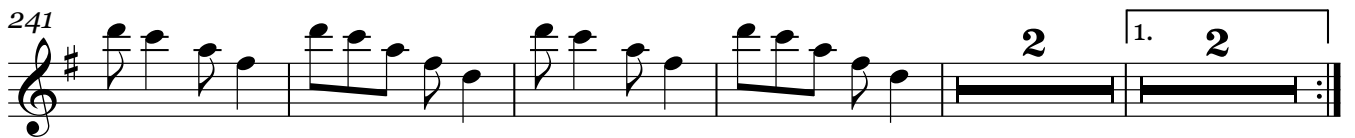

249

D.S.

271

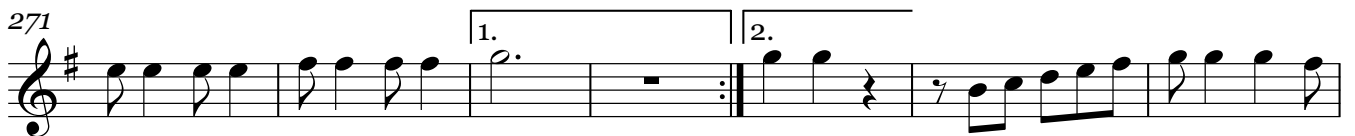

278

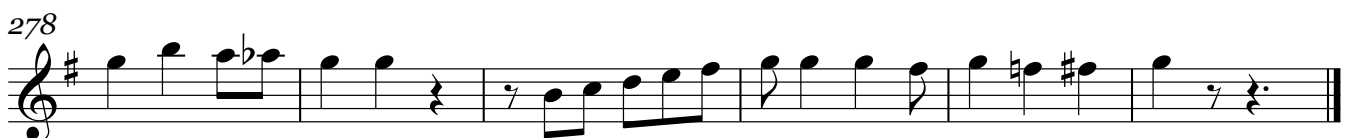

# ==Al estilo rancho==

Clarinete 2 en Sib

=Banda la fregona=

08/Abril/2019

W/5554775498

**F**/Venta de partituras y transcripciones para banda

♩ = 150

8

14

5

25

32

40

47

55

4

64

72

1. 2. 1. 2.

79

20

Clarinete 2 en Sib

101 **D.S. al Coda**

107

119

126

134

141

148

154

161

168

189

Clarinete 2 en Sib

196

201

223

231

241

249

271

278

# ==Al estilo rancho==

Clarinete 3 en Sib

=Banda la fregona=

08/Abril/2019

W/5554775498

F/Venta de partituras y transcripciones para banda

♩.=150

8

14

5

f

25

32

40

47

55

4

64

71

1.

2.

78

20

Clarinete 3 en Sib

101 **D.S. al Coda**

107

119

125

132

139

147

153

160

168

189

Clarinete 3 en Sib

196

1. 2.

201

14

223

1.

231

2. 4

241

2 1. 2

249

2. 17 D.S.

1.

271

1. 2.

278

1.

# ==Al estilo rancho==

Trompeta 1 en Sib

=Banda la fregona=

W/5554775498

08/Abril/2019

F/Venta de partituras y transcripciones para banda

**♩ = 150**

8 12

24

31

39

46 3 10 12 1. 4

76 2. 11

94 **D.S. al Coda**

102 17

123

130 44

176

Trompeta 1 en Si $\flat$

182

190

197

201

223

231

252

259

265

**D.S.**

272

278

# ==Al estilo rancho==

Trompeta 2 en Sib

=Banda la fregona=

W/5554775498

08/Abril/2019

**f**/Venta de partituras y transcripciones para banda

**♩ = 150**

8 12

24

31

39

46 3 10 12 1. 4

76 2. 11

94 **D.S. al Coda**

102 17

123

130 44

176

Trompeta 2 en Sib

182

190

197

201

223

231

252

259

265

**D.S.**

272

278

# ==Al estilo rancho==

Trompeta 3 en Sib

=Banda la fregona=

W/5554775498

08/Abril/2019

*f*/Venta de partituras y transcripciones para banda

**♩ = 150**

8 12

24

31

39

46 3 10 12 1. 4

76 2. 11

94 **D.S. al Coda**

102 17

122

130 44

176

Trompeta 3 en Sib

182

190

197

201

223

231

252

259

265

**D.S.**

272

278

# ==Al estilo rancho==

Trombón 1 en Sib

=Banda la fregona=

08/Abril/2019

W/5554775498

F/Venta de partituras y transcripciones para banda

$\text{♩} = 150$

10 **10**  $\text{♩}$

25

32

40

47 **3** **10** **12** 1. **4** 2. **4**

80

87 **14** D.S. al Coda  $\text{♩}$  **17**

119

126 **42**

174

Trombón 1 en Sib

184

190

197

201

223

231

245

250

267

274

279

# ==Al estilo rancho==

Trombón 2 en Sib

=Banda la fregona=

08/Abril/2019

W/5554775498

F/Venta de partituras y transcripciones para banda

$\text{♩} = 150$

10

25

32

40

47

80

87

119

126

174

10

3

10

12

1. 4

2. 4

14

D.S. al Coda

17

42

Trombón 2 en Sib

184

190

197

201

223

231

245

250

267

274

279

# ==Al estilo rancho==

Trombón 3 en Sib

=Banda la fregona=

08/Abril/2019

W/5554775498

F/Venta de partituras y transcripciones para banda

$\text{♩} = 150$

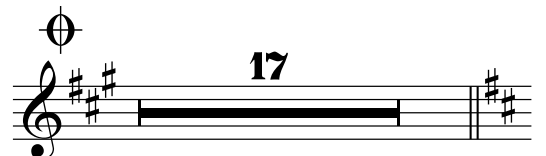
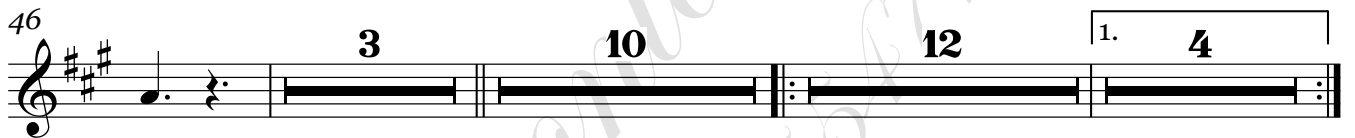
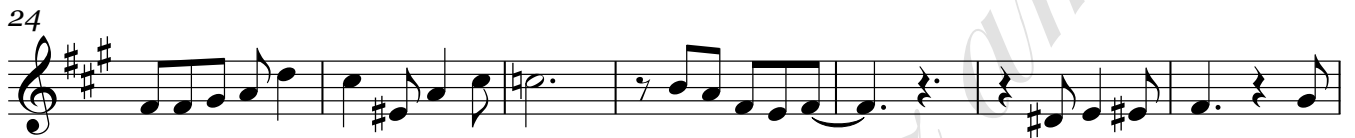
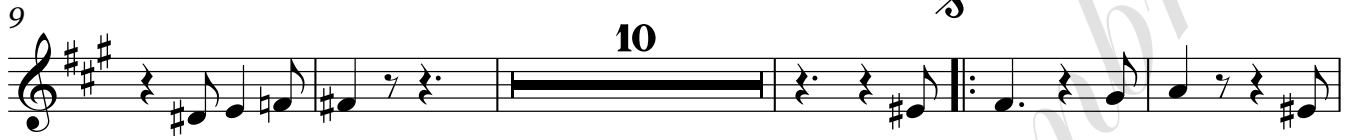

Trombón 3 en Sib

176

185

279

Trombón 1 en C

184

190

197

201

223

231

245

250

267

274

279

# ==Al estilo rancho==

Trombón 2 en C

=Banda la fregona=

08/Abril/2019

W/5554775498

F/Venta de partituras y transcripciones para banda

♩. = 150

10

25

32

40

47

80

87

D.S. al Coda

119

126

174

Trombón 2 en C

184

190

197

201

223

231

245

250

267

274

279

Trombón 3 en C

184

190

197

201

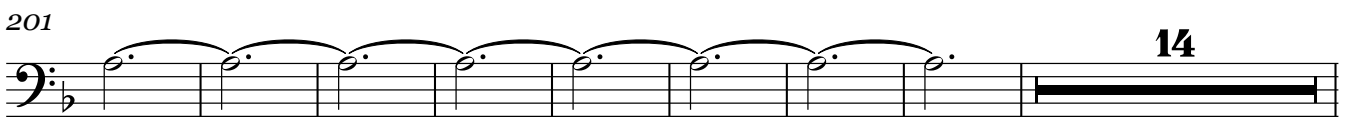

223

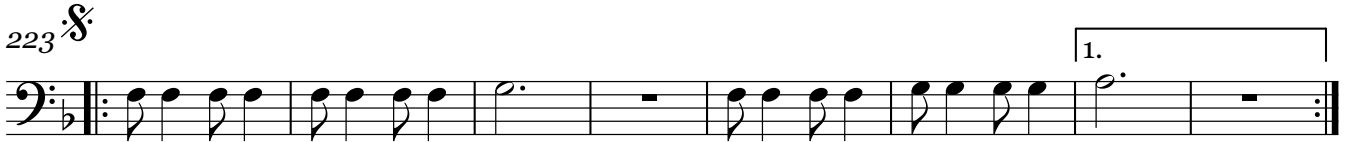

231

245

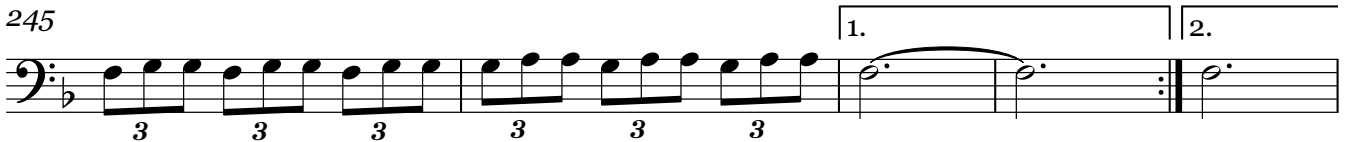

250

267

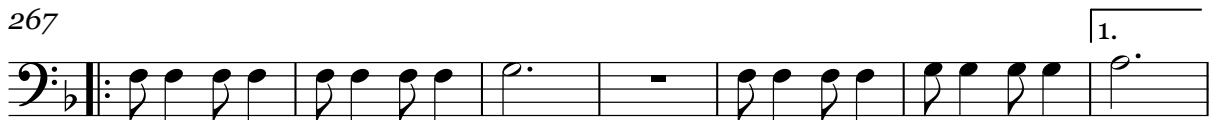

274

279

# ==Al estilo rancho==

Saxor en Mi $\flat$

=Banda la fregona=

08/Abril/2019

W/5554775498

$\text{F}$ /Venta de partituras y transcripciones para banda  
C $\sharp$ m

$\text{♩} = 150$

8 13

25 A $^7$  C $\sharp$ m

30 D $\sharp$

35 C $\sharp$ m

40 A $\sharp$  C $\sharp$ m

45 3 10

60 12 1. 4 2. 25

102  $\Phi$  17 11 60

190 D

195 F $\sharp$ m 1. 2. 2

201 22

Saxor en Mi♭

223  D A

228 1. D 2. D

234

239 A

244 D

249 2. G D

254 A D

259 G D

263 A D D.S.

267 D A

271 1. D 2. 9

# ==Al estilo rancho==

Tuba en Sib

=Banda la fregona=

08/Abril/2019

W/5554775498

F/Venta de partituras y transcripciones para banda

$\text{♩} = 150$   $F\#m$   $D\#$

10  $F\#m$   $Bm$   $F\#m$   $F\#m$

23  $D7$   $F\#m$

30  $G\#$

37  $F\#m$   $D\#$

43  $F\#m$   $Bm$

50  $F\#m$

57  $F\#m$

64  $D\#$   $F\#m$

71 1.

76 2.  $G\#$   $F\#m$

Tuba en Sib

82 Bm F#m

89

95 D F# D.S. al Coda

102 F#

111 Bm

124 Bm

132 A Bm D F#m

139 G

146 Bm

153 Am Bm D Bm

160 G

Tuba en Sib

167 B Am

174 Bm

181 A Bm

188 G

195 Bm

200 G 20

225 D

232 G

238 D

244 G

250 C G D

Tuba en Sib

257 G C G D

264 G D.S. G D

270 1. G 2.

277