

El cumbanchero

W/5554775498

"Banda la fregona" **F**/Partituras y transcripciones para banda

♩=150

8

1-8

15

8

18-25

2

tremolo

6

15

29-30

34-39

43-57

58

2

tremolo

61-62

68

76

83

tremolo

16

89-104

2

CLARINETE 1 EN Si \flat

105

112

117

123

159

167

21

203

213

220

** El cumbanchero **

W/5554775498

"Banda la fregona" **F** Partituras y transcripciones para banda

♩=150

8
1-8

15
8
18-25

2 *trmmmm* 24
29-30 34-57

2 *trmm*
61-62

71

80 *trmmmm*

16 6 7
89-104 107-112 114-120

121 23
127-149

7
151-157

162

2

CLARINETE 2 EN Si \flat

167

21

174-194

203

213

220

** El cumbanchero **

W/5554775498

"Banda la fregona" **F**/Partituras y transcripciones para banda

8
1-8

15
8
18-25

2
24
29-30 34-57

60
2
61-62

70

78
trmm

88
16
6
89-104 107-112

113
7
114-120

123
23
127-149

2

CLARINETE 3 EN Si \flat

150 7

151-157

163

170 21

174-194

195

206

216

221

** El cumbanchero **

W/5554775498

"Banda la fregona" **F**/Partituras y transcripciones para banda

♩=150

1-8

9-16

17-25

26-33

34-57

58-73

74-97

98-106

107-120

121-133

2

TROMBÓN 1 EN C

134

141

142-172

13

3

182-194

195

206

216

221

** El cumbanchero **

W/5554775498

"Banda la fregona" **F**/Partituras y transcripciones para banda

$\text{♩} = 150$

2

TROMBÓN 1 EN SIB

134

141

177

195

206

215

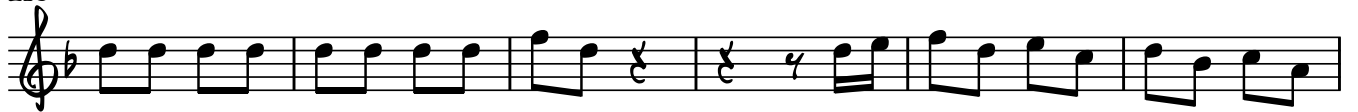

221

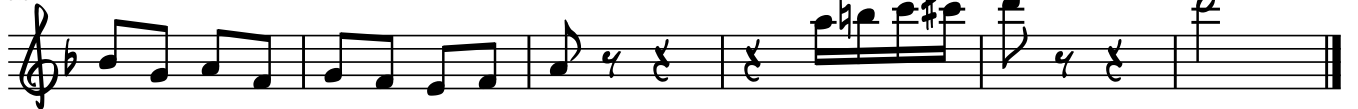

** El cumbanchero **

W/5554775498

"Banda la fregona" **F** Partituras y transcripciones para banda

♩=150

9

9

17

17

32-33

44

44

60

75-80

75-80

85-89

98

98

114-120

106

106

114-120

123

123

127-133

127-133

2

TROMBÓN 2 EN C

134

140

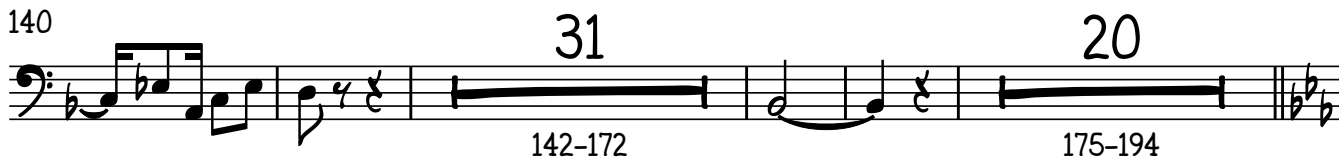

195

207

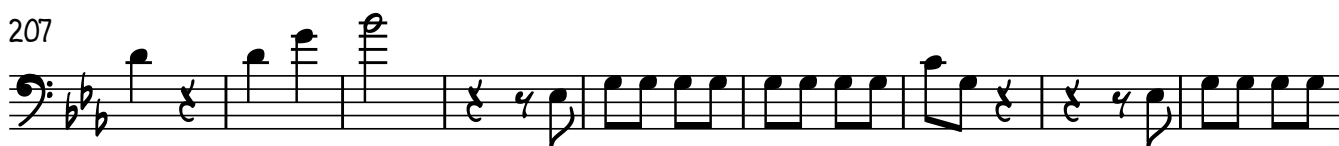

216

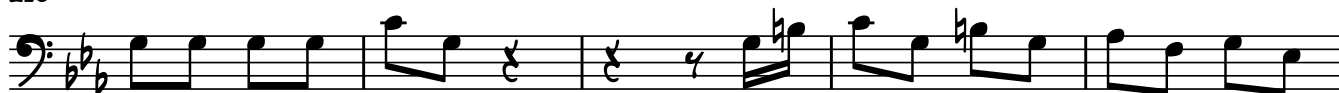

221

El cumbanchero

W/5554775498

"Banda la fregona" **F**/Partituras y transcripciones para banda

$\text{♩} = 150$

127-133

2

TROMBÓN 2 EN SIB

134

140

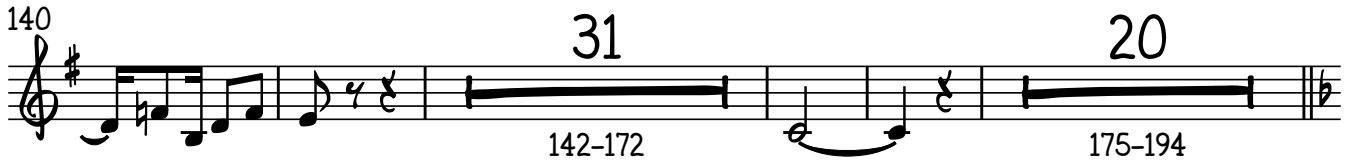

195

207

216

221

** El cumbanchero **

W/5554775498

"Banda la fregona"

Partituras y transcripciones para banda

♩=150

127-133

2

TROMBÓN 3 EN C

134

140

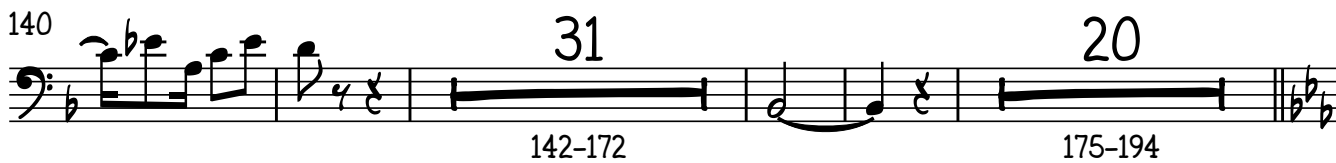

195

206

216

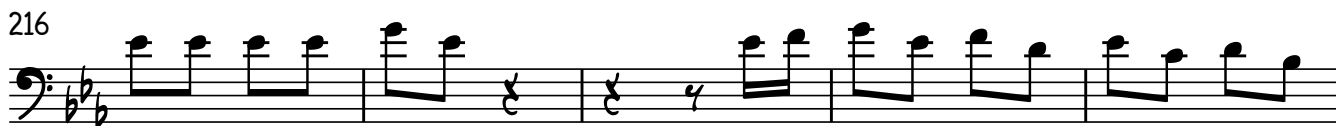

221

El cumbanchero

W/5554775498

"Banda la fregona" **F**/Partituras y transcripciones para banda

♩=150

9

17

8

18-25

2

32-33

44

8

50-57

60

8

66-73

6

75-80

5

85-89

7

91-97

98

106

6

107-112

7

114-120

123

7

127-133

2

TROMBÓN 3 EN SIB

134

140

31

20

142-172

175-194

195

206

216

221

El cumbanchero

W/5554775498

"Banda la fregona" **F**/Partituras y transcripciones para banda

♩=150

8

1-8

15

8

18-25

5

6

15

29-33

34-39

43-57

59

4

61-64

71

2

6

5

72-73

75-80

85-89

90

14

91-104

6

7

107-112

114-120

123

14

127-140

141

29

145-173

2

TROMPETA 1 EN SI

174

184

192

203

213

220

** El cumbanchero **

W/5554775498

"Banda la fregona" **F**/Partituras y transcripciones para banda

8
1-8

15
8
18-25

5 6 15
29-33 34-39 43-57

59
4
61-64

71
2 6 5
72-73 75-80 85-89

90
14
91-104

6 7
107-112 114-120

123
14
127-140

144
29
145-173

2

TROMPETA 2 EN Si \flat

174

17

178-194

195

207

216

221

TUBA EN Sib

** El cumbanchero **

"Banda la fregona"

W/5554775498

f/Partituras y transcripciones para banda

♩=150

1-8

9-16

17-23

24-31

32-39

40-46

47-53

54-61

62-69

70-76

2

TUBA EN Si \flat

78

85

93

101

109

116

123

131

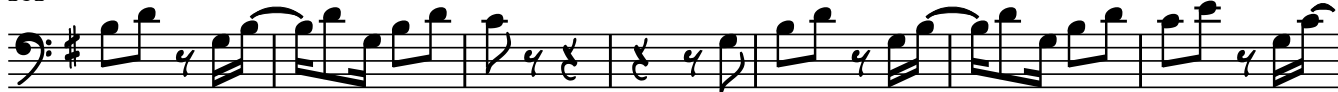

138

145

152

TUBA EN S \flat

159

166

172

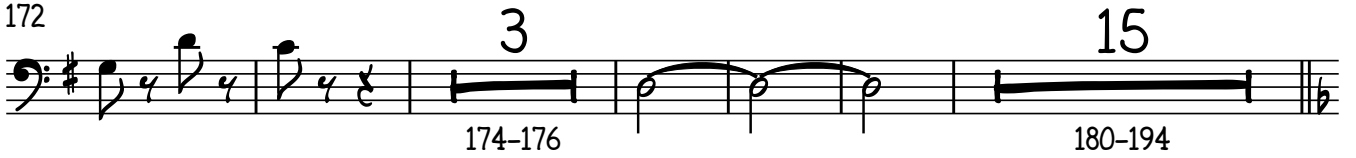

195

203

211

219

