

solo de clarinete

D.C.

2do trombon

EL DUENDE NEGRO

VICTOR M CAMACHO

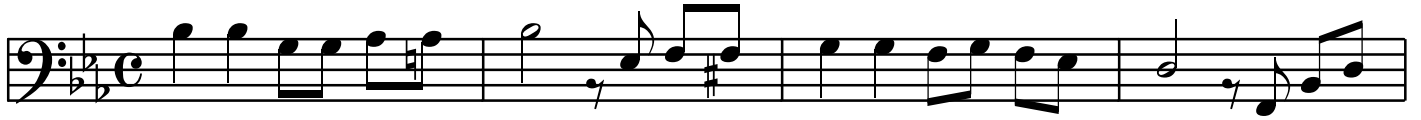

contestacion de duo

3er trombon

EL DUENDE NEGRO

VICTOR M CAMACHO

duo doble

