

=El encentro=

Clarinete 1 en Sib

03/JULIO/2020

=Banda imperial de huajuapán=

♩=150

7

14

27

32

37

43

2

53

61

2

71

76

8

Clarinete 1 en Sib

89

95 **To Coda** 9

110

116 **D.S. al Coda**

120

125

132

138

143

=El encentro=

Clarinete 2 en Sib

03/JULIO/2020

=Banda imperial de huajuapán=

♩=150

7

14

27

32

37

43

2

53

61

2

71

76

8

TRANSCRIPCIONES, ARREGLOS
COMPOSICIONES INSTRUMENTALES PARA BANDA
55 54 77 54 98

Clarinete 2 en Sib

89

To Coda

95

110

116 D.S. al Coda

130

137

143

=El encentro=

Clarinete 3 en Sib

=Banda imperial de huajuapán=

03/JULIO/2020

♩=150

7 14

27

32

37

43

2

52

60

2

70

76

8

Clarinete 3 en Sib

89

95

To Coda

110

116 D.S. al Coda

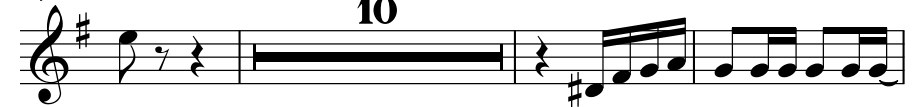

130

136

142

145

=El encentro=

Trompeta 1 en Sib

=Banda imperial de huajuapán=

03/JULIO/2020

♩=150

25

31

37

43

52

60

90

97

To Coda

110

115

D.S. al Coda

Trompeta 1 en Si \flat

129

135

141

145

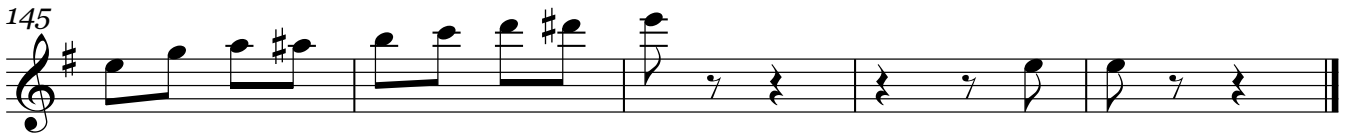

=El encentro=

Trompeta 2 en Sib

=Banda imperial de huajuapán=

03/JULIO/2020

♩=150

25

30

37

43

2

53

61

2 8 16

TRANSCRIPCIONES, ARREGLOS
COMPOSICIONES INSTRUMENTALES PARA BANDA
55 54 77 54 98

91

97

To Coda

9

110

115

D.S. al Coda

Trompeta 2 en Si \flat

129

135

141

145

=El encentro=

Trompeta 3 en Sib

=Banda imperial de huajuapán=

03/JULIO/2020

♩=150

25

30

37

43

52

60

90

95

99

112

117

2

8

16

To Coda

D.S. al Coda

9

11

Trompeta 3 en Sib

129

135

141

145

=El encentro=

Trombón 1 en Sib

=Banda imperial de huajuapán=

03/JULIO/2020

♩=150

11

17

27

37

53

61

83

89

95

To Coda

111

D.S. al Coda

Trombón 1 en Sib

129

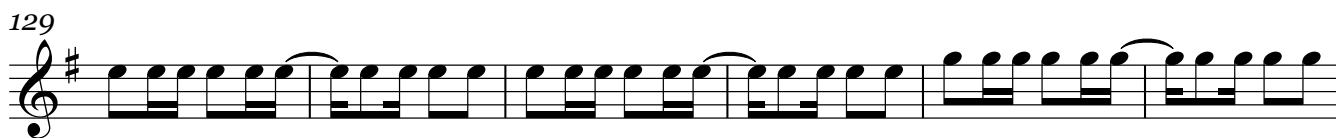

135

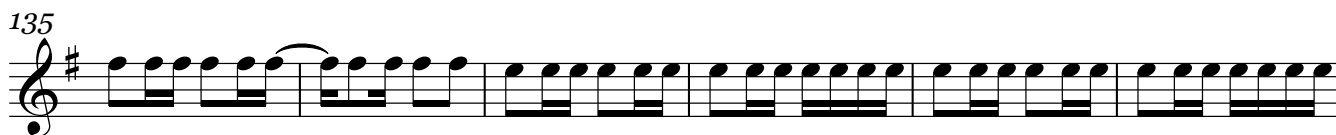

141

145

=El encentro=

Trombón 2 en Sib

=Banda imperial de huajuapán=

03/JULIO/2020

♩=150

11

17

27

37

8 2

53

61

2 8 8

TRANSCRIPCIONES, ARREGLOS
COMPOSICIONES INSTRUMENTALES PARA BANDA
55 54 77 54 98

83

89

95

To Coda

9

111

D.S. al Coda

Trombón 2 en Si \flat

129

135

141

145

=El encentro=

Trombón 3 en Sib

=Banda imperial de huajuapán=

03/JULIO/2020

♩=150

11

17

27

37

8

2

53

61

2

8

8

83

89

95

To Coda

9

111

D.S. al Coda

Trombón 3 en Sib

129

135

141

145

=El encentro=

Trombón 1 en C

03/JULIO/2020

=Banda imperial de huajuapán=

♩=150

11

17

23

4

37

8

2

53

60

2

8

8

82

88

93

To Coda

99

9

D.S. al Coda

117

11

Trombón 1 en C

129

135

140

144

=El encentro=

Trombón 2 en C

=Banda imperial de huajuapán=

03/JULIO/2020

♩=150

11

17

23

4

37

8

2

53

61

2

8

8

83

89

94

To Coda

99

D.S. al Coda

9

117

11

Trombón 2 en C

129

135

140

144

=El encentro=

Trombón 3 en C

03/JULIO/2020

=Banda imperial de huajuapán=

♩=150

11

17

4

27

37

8

2

53

61

2

8

8

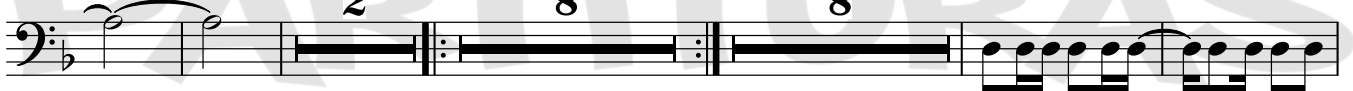

TRANSCRIPCIONES, ARREGLOS
COMPOSICIONES INSTRUMENTALES PARA BANDA
55 54 77 54 98

83

89

95

To Coda

9

111

D.S. al Coda

11

Trombón 3 en C

129

=El encentro=

Tuba en Sib

03/JULIO/2020

=Banda imperial de huajuapán=

♩=150

6

14

19

31

40

46

55

62

68

75

Tuba en Sib

82

87

93

To Coda

99

D.S. al Coda

117

123

130

137

143
