

112 CLAR 10 EXPRES DE LOS AZAHARES

132

157

A LA A  
Y  
X A X

MARTIN CAMPA CAMARGO TEL 014616620390 CEL 4611348422 4615463712  
RINCON DE TAMAYO GTO.

# " EXPRES DE LOS AZAHARES "

CLARÍ 20

PERLA DE MICHOACAN

4 8

11

19 8 4

35 4 8 2

45 [A]

55

64

71 X

77 5 5 A LA A Y CODA

93 8 11

112

13

132

12 5 6

157

A LA A  
Y  
X A X

MARTIN CAMPA CAMARGO TEL 014616620390 CEL 4611348422 4615463712  
RINCON DE TAMAYO GTO.

# " EXPRES DE LOS AZAHARES "

4 8

11

19 8 4

35 4 8 2

45 [A]

54

62

69

75 X 5 5

89 A LA A Y CODA 8 11

112

13

132

12 5 6

157

A LA A X

MARTIN CAMPA CAMARGO TEL 014616620390 CEL 4611348422 4615463712  
RINCON DE TAMAYO GTO.

# " EXPRES DE LOS AZAHARES "

TROMB 10

PERLA DE MICHOACAN

4 4

13 8

28 8

43 2 3

53 A 1.

61 2.

70 2 X

79 B 2 A LA A  
Y  
CODA

88 13

110

118

128

SOLO

135

UNIS

142

12

A LA B  
Y A L A A  
Y X A X

157

MARTIN CAMPA CAMARGO  
 TEL 014616620390  
 CEL 4611348422  
 4615463712  
 RINCON DE TAMAYO GTO.

# " EXPRES DE LOS AZAHARES "

TROMB 20

PERLA DE MICHOACAN

4

13

28

43

53

61

70

79

A LA A  
CODA

88

13

110

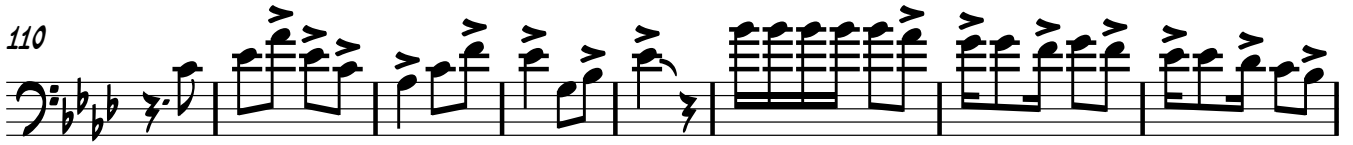

118

128

SOLO

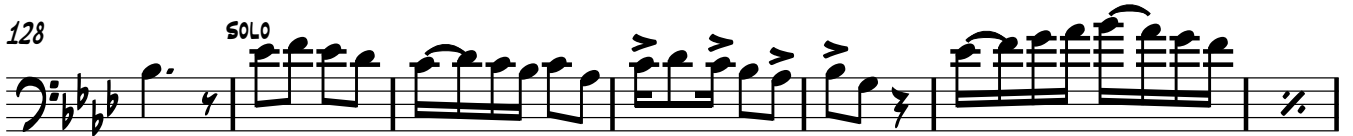

135

UNIS

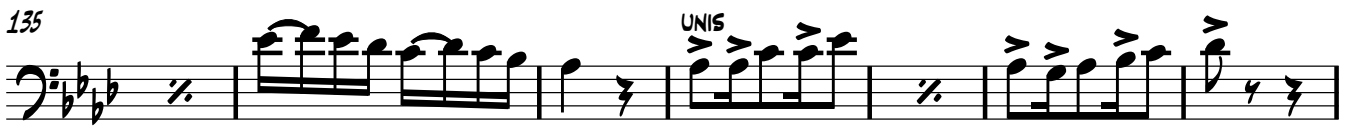

142

12

A LA B  
Y A L A A  
Y X A X

157

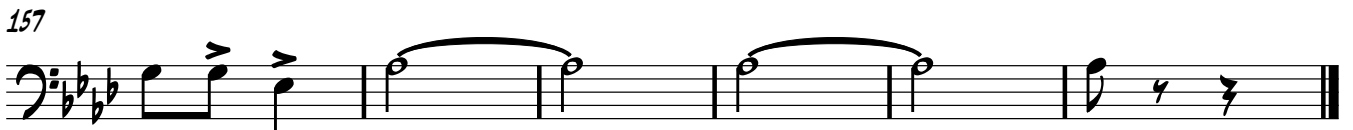

MARTIN CAMPA CAMARGO  
TEL 014616620390  
CEL 4611348422  
4615463712  
RINCON DE TAMAYO GTO.

# " EXPRES DE LOS AZAHARES "

TROMB 30

PERLA DE MICHOACAN

4

13

28

43

53

**A**

61

70

79

**B**

88

110

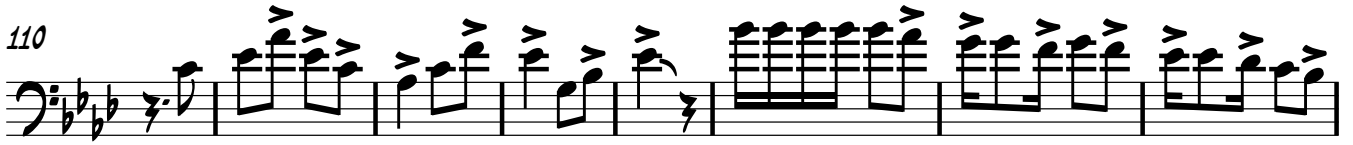

118

128

SOLO

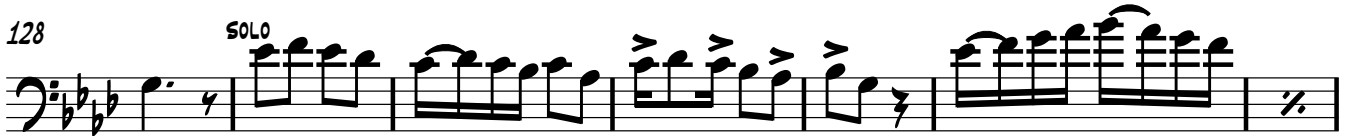

135

UNIS

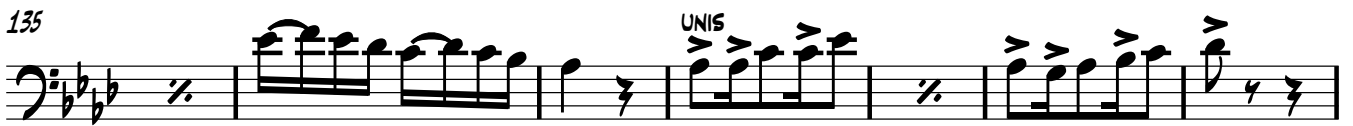

142

12

A LA B  
Y A L A A  
Y X A X

157

MARTIN CAMPA CAMARGO  
TEL 014616620390  
CEL 4611348422  
4615463712  
RINCON DE TAMAYO GTO.

# " EXPRES DE LOS AZAHARES "

TROMB SIB 10

PERLA DE MICHOACAN

110

118

128

136

153

A LA B  
Y A LA A  
Y X A X

MARTIN CAMPA CAMARGO  
TEL 014616620390  
CEL 4611348422  
4615463712  
RINCON DE TAMAYO GTO.

# " EXPRES DE LOS AZAHARES "

TROMB SIB 20

PERLA DE MICHOACAN

110

118

128 SOLO

136 UNIS 12

154

A LA B  
Y A LA A  
Y X A X

MARTIN CAMPA CAMARGO  
TEL 014616620390  
CEL 4611348422  
4615463712  
RINCON DE TAMAYO GTO.

# " EXPRES DE LOS AZAHARES "

TROMB SIB 30

PERLA DE MICHOACAN

104

112

120

151

157

163

A LA B  
Y A L A A  
Y X A X

MARTIN CAMPA CAMARGO  
TEL 014616620390 CEL 4611348422 4615463712  
RINCON DE TAMAYO GTO.

# " EXPRES DE LOS AZAHARES "

TROMP 2A

PERLA DE MICHOACAN

Additional annotations include measure numbers (9, 16, 31, 38, 53, 63, 73, 85, 94, 101), measure rests (5, 6, 4, 3, 2, 4, 3), a cross symbol (X) above measure 73, and repeat signs (⊕) at the end of staves 8 and 9.

104

112

120

11

13

151

SOLO

157

162

A LA B

Y A LA A

Y X A X

X

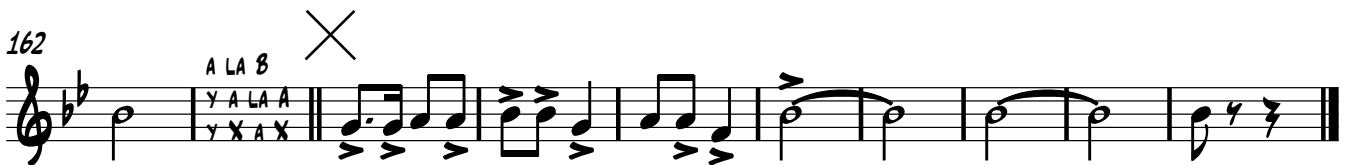

MARTIN CAMPA CAMARGO  
TEL 014616620390 CEL 4611348422 4615463712  
RINCON DE TAMAYO GTO.

# " EXPRES DE LOS AZAHARES "

TROMP 3A

PERLA DE MICHOACAN

SAXOF  
1-2

# "EXPRES DE LOS AZAHARES"

PERLA

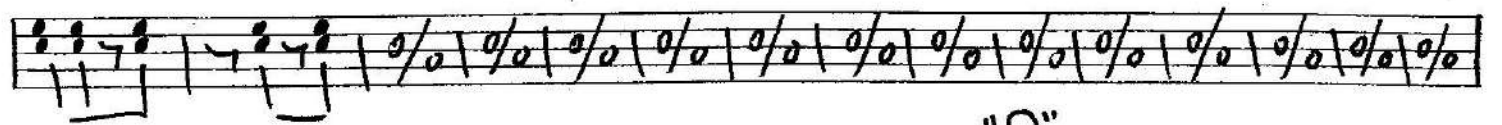
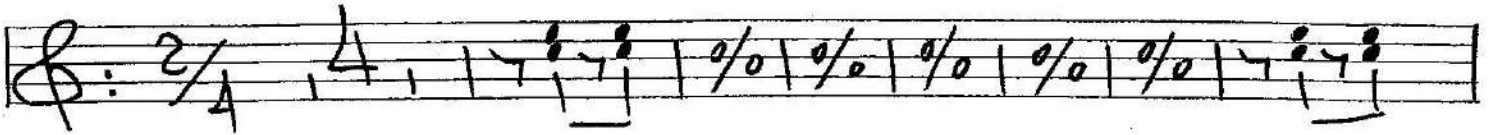

"A"

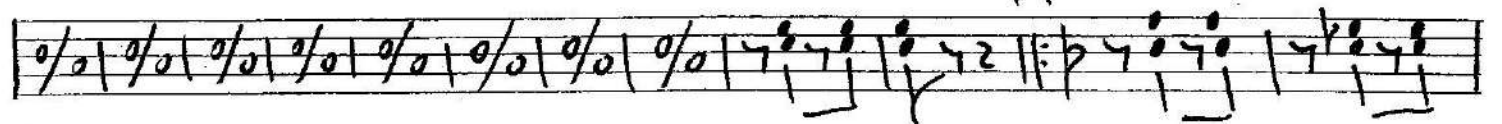

MARTIN\_CAMPA\_CAMARGO@HOTMAIL.COM

BRAVO #201 RINCON DE TAMAYO GTO.

TEL.4616620390 CEL.4611348422

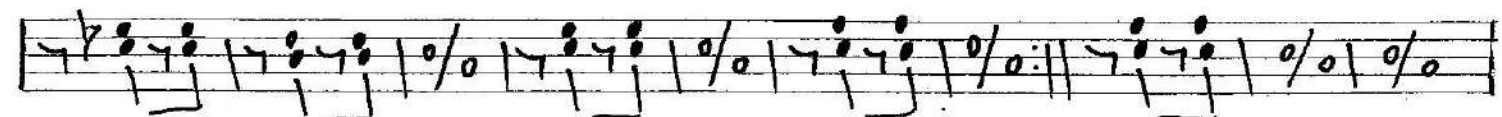
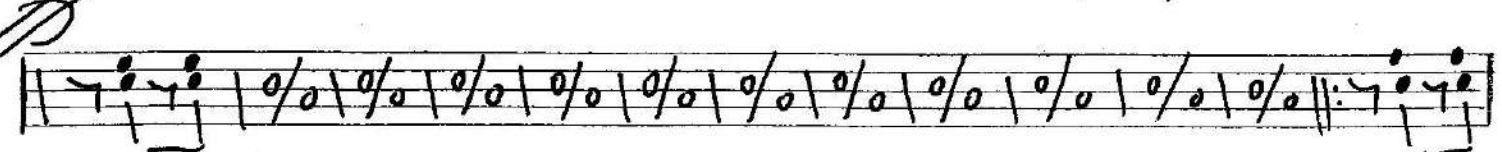
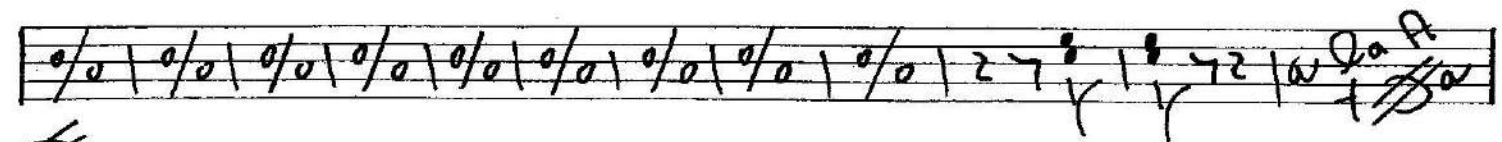
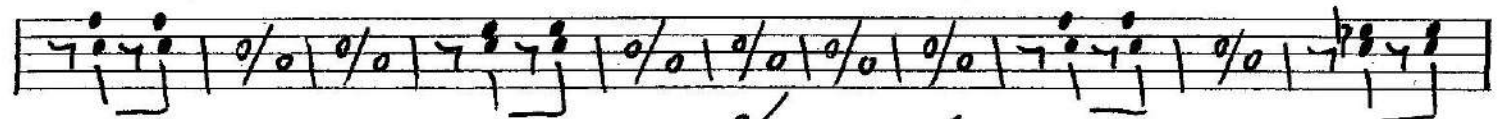
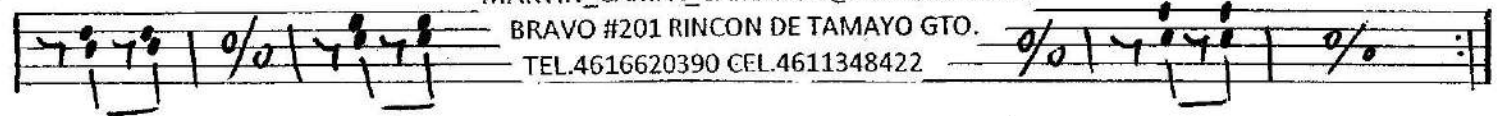

Pearl

# "EXPRES DE LOS AZAHARES"

TUBA

MARTIN\_CAMPA\_CAMARGO@HOTMAIL.COM  
 BRAVO #201 RINCON DE TAMAYO GTO.  
 TEL.4616620390 CEL.4611348422

# EXPRES DE LOS AZAHARES

MARTIN\_CAMPA\_CAMARGO@HOTMAIL.COM  
 BRAVO #201 RINCON DE TAMAYO GTO.  
 TEL.4616620390 CEL.4611348422

# EXPRES DE LOS AZAHARES

La La A + X a ||

MARTIN\_CAMPA\_CAMARGO@HOTMAIL.COM  
BRAVO #201 RINCON DE TAMAYO GTO.  
TEL.4616620390 CEL.4611348422