

==El fauno==

Clarinete 1 en Sib

08/ABRIL/2020

=Banda aires del pacifico=

W//5554775498

F//Venta de partituras y transcripciones para banda

♩ = 150

6

1. 2.

6

16

1. 2.

♩ = 160

2

25

34

9

50

8

66

74

82

91

97

To Coda

Clarinete 1 en Sib

103 **D.C. al Coda**

109

117

125

133

141

147

154 $\text{♩} = 150$

7

==El fauno==

Clarinete 2 en Sib

=Banda aires del pacifico=

08/ABRIL/2020

W//5554775498

F//Venta de partituras y transcripciones para banda

♩.=150

6

1. 2.

6

16

1. 2.

♩.=160

2

25

34

9

50

8

66

74

82

91

97

To Coda

Clarinete 2 en Sib

103 **D.C. al Coda**

109

117

125

133

141

147

154 $\text{♩} = 150$

7

==El fauno==

Clarinete 3 en Sib

=Banda aires del pacifico=

08/ABRIL/2020

W//5554775498

F//Venta de partituras y transcripciones para banda

♩.=150

6

1. 2.

6

16

1. 2.

♩.=160

2

25

34

9

50

8

66

74

82

91

97

To Coda

103 **D.C. al Coda**

109

117

125

133

141

147

154 $\text{♩} = 150$

7

==El fauno==

Trompeta 1 en Sib

08/ABRIL/2020

=Banda aires del pacifico=

W//5554775498

F//Venta de partituras y transcripciones para banda

♩.=150

6

1. 2.

6

16

1. 2.

♩.=160

2

25

34

43

52

8

68

16

90

97

To Coda

103

D.C. al Coda

16

3 3

123

8

Trompeta 1 en Si \flat

137

145

154 $\text{♩} = 150$

7

Trompeta 2 en Si \flat

137

145

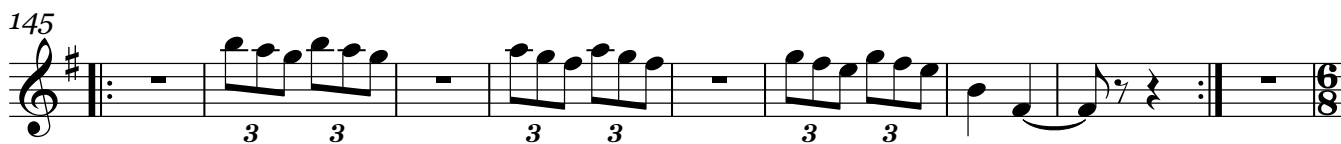

154 $\text{♩} = 150$

7

==El fauno==

Trompeta 3 en Sib

=Banda aires del pacifico=

08/ABRIL/2020

W//5554775498

F//Venta de partituras y transcripciones para banda

♩ = 150

6

1. 2.

6

16

1. 2.

♩ = 160

2

25

34

43

52

8

68

16

90

96

To Coda

103

D.C. al Coda

16

3 3

123

3 3

8

Trompeta 3 en Si \flat

137

==El fauno==

Trombón 1 en Sib

08/ABRIL/2020

=Banda aires del pacifico=

W//5554775498

F//Venta de partituras y transcripciones para banda

♩.=150

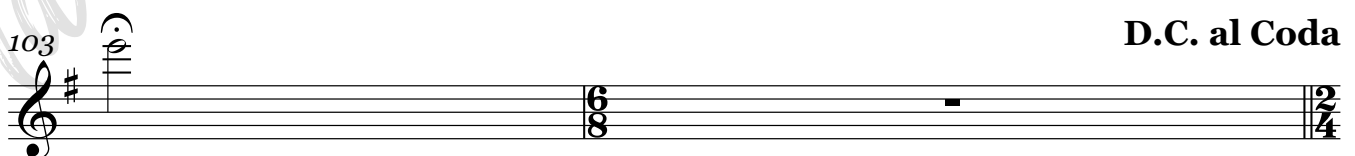
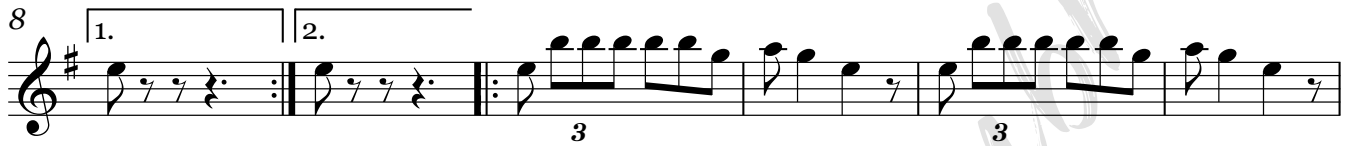
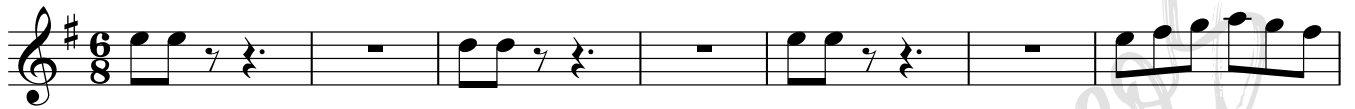

D.C. al Coda

Trombón 1 en Sib

105

115

124

134

145

152

158

==El fauno==

Trombón 2 en Sib

=Banda aires del pacifico=

08/ABRIL/2020

W//5554775498

F//Venta de partituras y transcripciones para banda

$\text{♩} = 150$

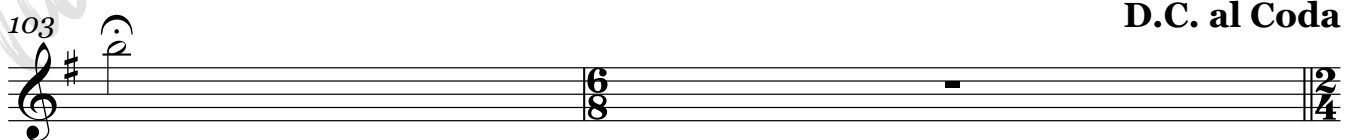
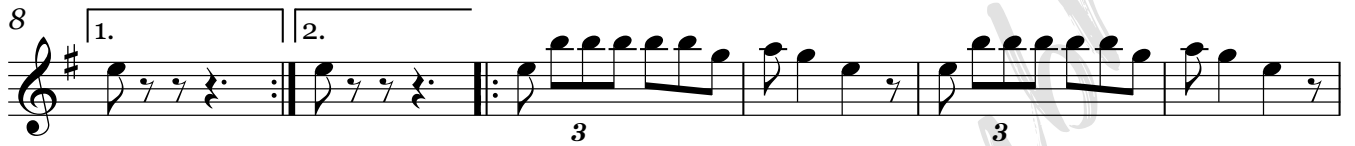
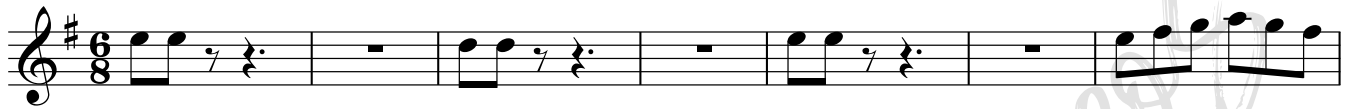

Trombón 2 en Sib

105 

115 

124 

134 

145 

152 

158 

==El fauno==

Trombón 3 en Sib

=Banda aires del pacifico=

08/ABRIL/2020

W//5554775498

F//Venta de partituras y transcripciones para banda

$\text{♩} = 150$

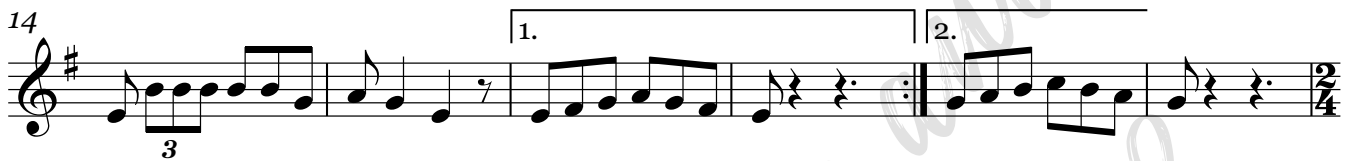
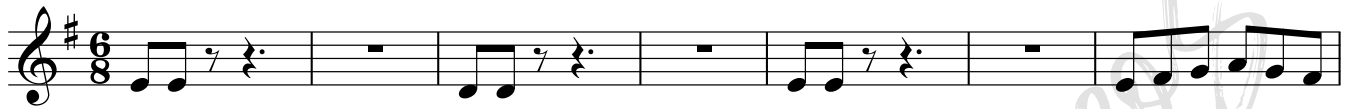

Trombón 3 en Sib

105

115

123

132

144

151

♩.=150

158

==El fauno==

Trombón 1 en C

=Banda aires del pacifico=

08/ABRIL/2020

W//5554775498

F//Venta de partituras y transcripciones para banda

♩.=150

8

14

20

30

46

55

65

87

95

103

To Coda

D.C. al Coda

Trombón 1 en C

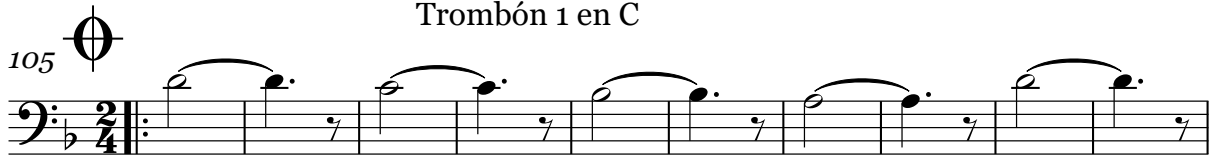
105 

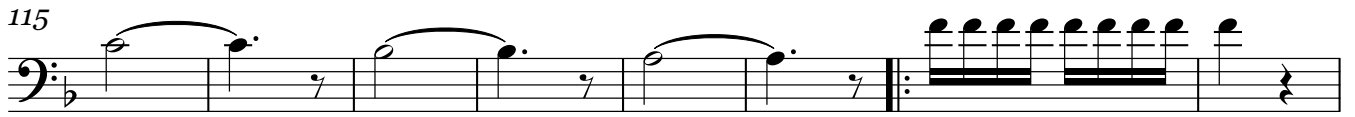
115 

123 

131 

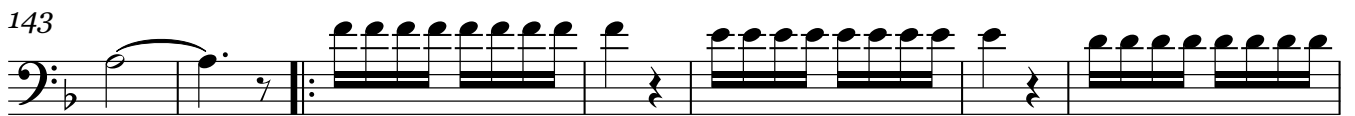
143 

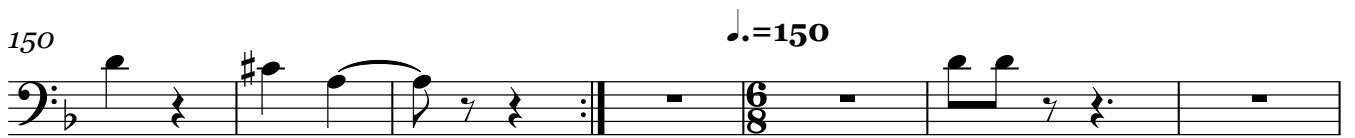
150 

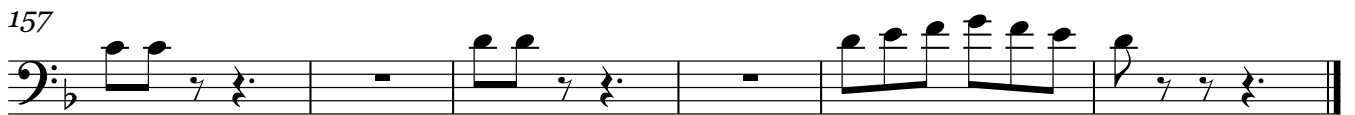
157 

==El fauno==

Trombón 2 en C

=Banda aires del pacifico=

08/ABRIL/2020

W//5554775498

F//Venta de partituras y transcripciones para banda

♩=150

8

1. 2.

3 3

14

1. 2.

3

20 ♩=160

2

30

9

46

55

65

16

87

95

To Coda

103

D.C. al Coda

Trombón 2 en C

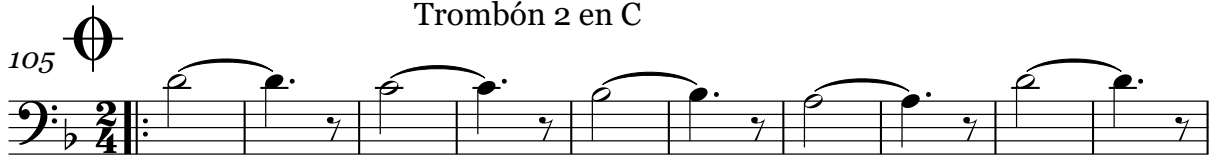
105 

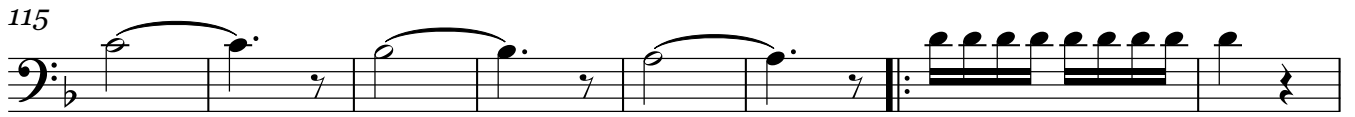
115 

123 

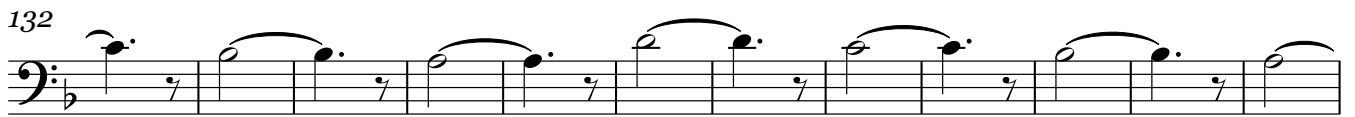
132 

144 

151 $\text{♩} = 150$ 

158 

==El fauno==

Trombón 3 en C

08/ABRIL/2020

=Banda aires del pacifico=

W//5554775498

F//Venta de partituras y transcripciones para banda

♩.=150

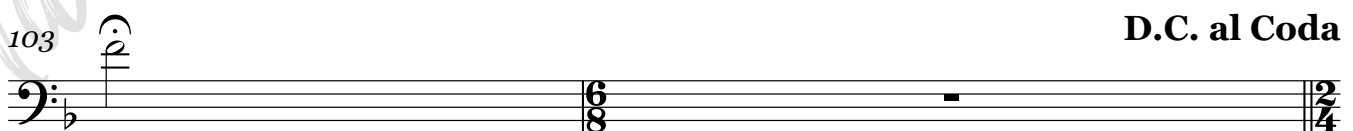
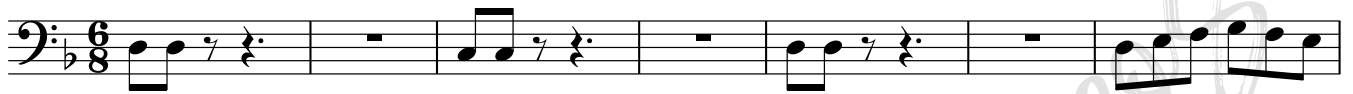

Trombón 3 en C

105 

115

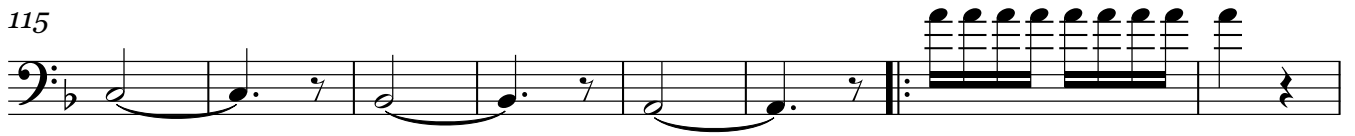

123

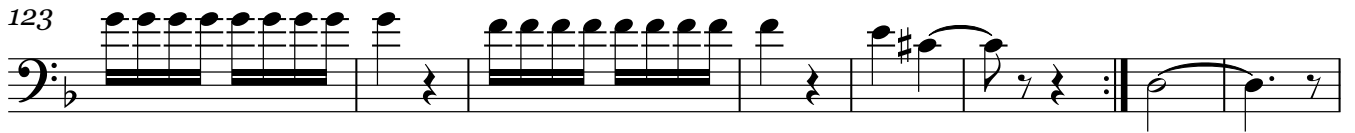

131

143

150

$\text{♩} = 150$

157

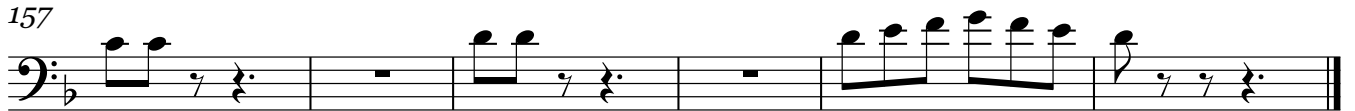

==El fauno==

Armonias en Mi♭

08/ABRIL/2020

=Banda aires del pacifico=

W//5554775498

F//Venta de partituras y transcripciones para banda

♩.=150

6

1. 2. 6 1. 2. 2

20 ♩.=160 82 To Coda D.C. al Coda

105 16 8 16

145 ♩.=150 8

157 2

==El fauno==

Tuba en Sib

08/ABRIL/2020

=Banda aires del pacifico=

W//5554775498

F//Venta de partituras y transcripciones para banda

♩.=150

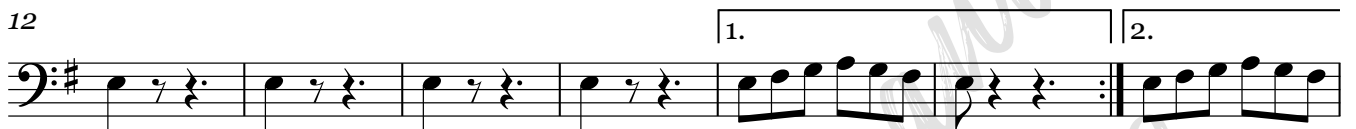
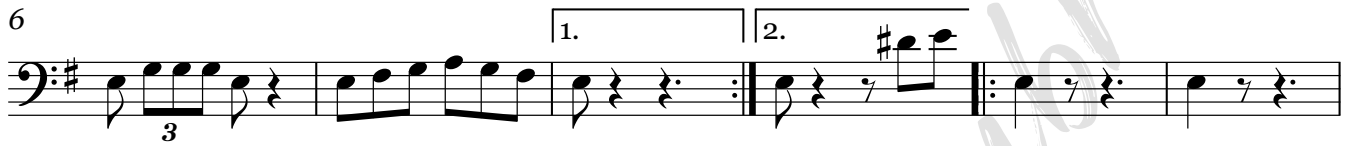

Tuba en Sib

80

88

95

To Coda

103

D.C. al Coda

112

122

130

142

148

154 ♩ = 150

159

