

==El favorito==

Clarinete 1 en Sib

=Chuy lizarraga=

W/5554775498

F/Venta de partituras y transcripciones para banda

♩.=150

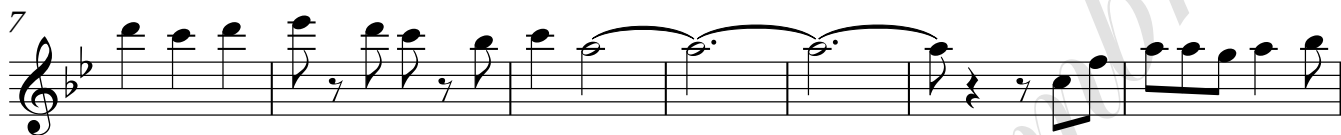

Clarinete 1 en Sib

68

75

92

98

145

166

==El favorito==

Clarinete 2 en Sib

=Chuy lizarraga=

W/5554775498

F/Venta de partituras y transcripciones para banda

♩.=150

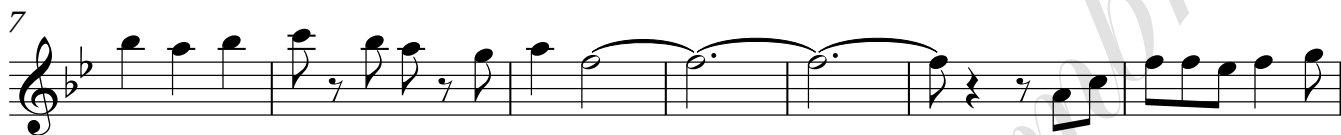

Clarinete 2 en Sib

68

75

92

98

145

166

==El favorito==

Clarinete 3 en Sib

=Chuy lizarraga=

W/5554775498

F/Venta de partituras y transcripciones para banda

♩.=150

Clarinete 3 en Sib

68

75

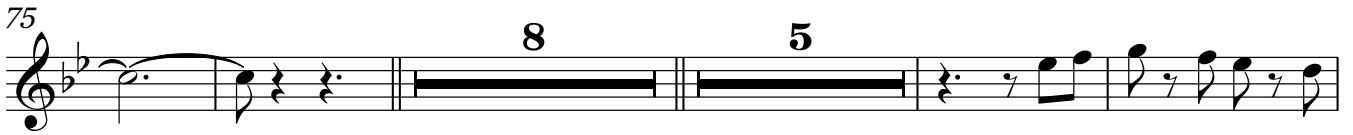

92

98

145

166

==El favorito==

Trompeta 1 en Sib

=Chuy lizarraga=

W/5554775498

F/Venta de partituras y transcripciones para banda

♩.=150

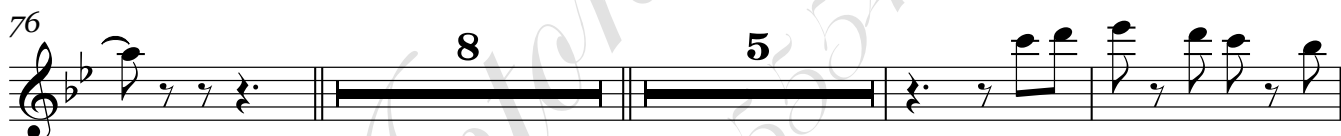
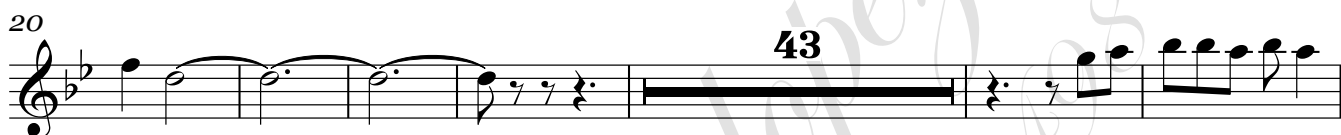
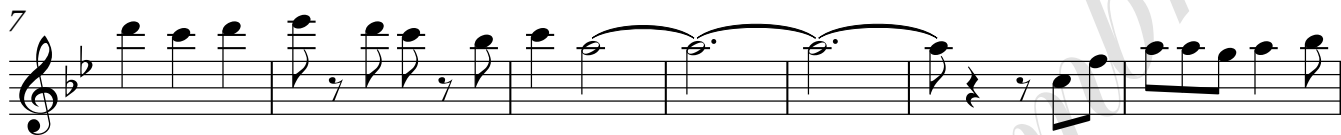

==El favorito==

Trompeta 2 en Sib

=Chuy lizarraga=

W/5554775498

F/Venta de partituras y transcripciones para banda

♩.=150

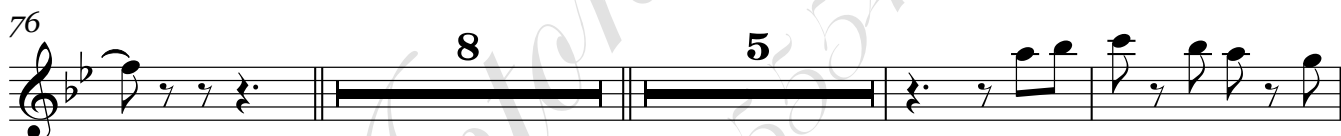
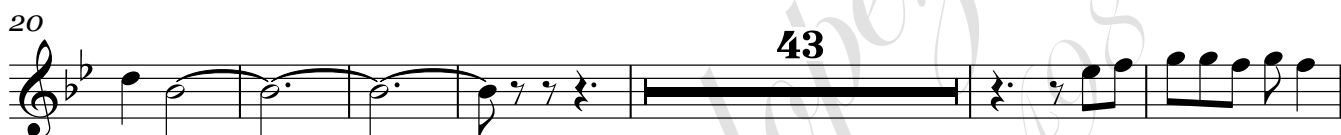
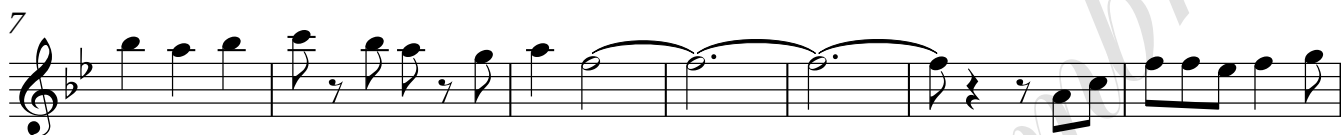

==El favorito==

Trompeta 3 en Sib

=Chuy lizarraga=

W/5554775498

F/Venta de partituras y transcripciones para banda

♩.=150

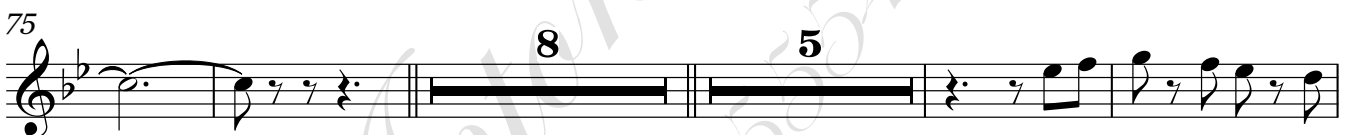
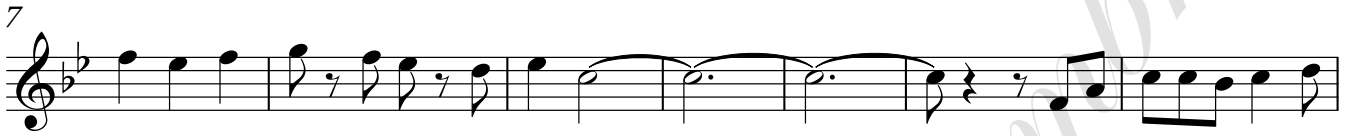

==El favorito==

Trombón 1 en Sib

=Chuy lizarraga=

W/5554775498

F/Venta de partituras y transcripciones para banda

♩.=150

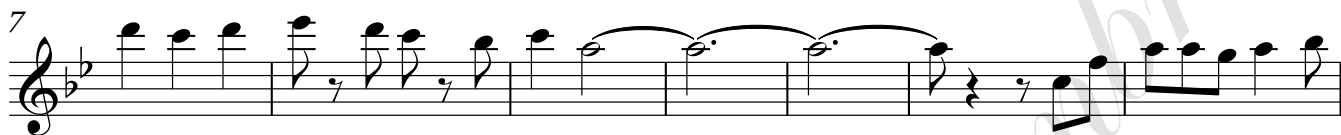

Trombón 1 en Sib

123

130

136

143

150

162

167

==El favorito==

Trombón 2 en Sib

=Chuy lizarraga=

W/5554775498

F/Venta de partituras y transcripciones para banda

♩.=150

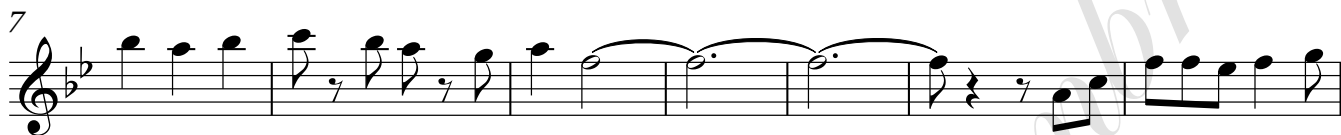

Trombón 2 en Si \flat

122

129

135

142

149

161

167

==El favorito==

Trombón 3 en Sib

=Chuy lizarraga=

W/5554775498

F/Venta de partituras y transcripciones para banda

♩.=150

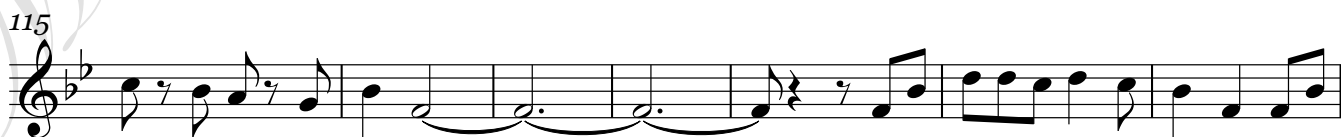
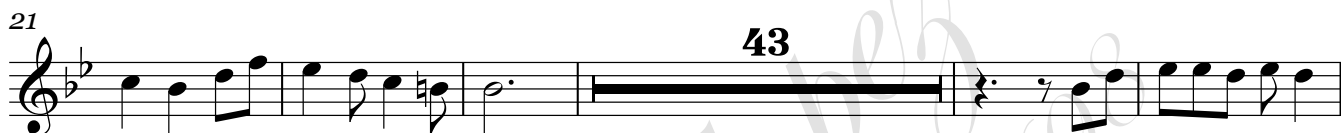

Trombón 3 en Sib

122

129

135

142

149

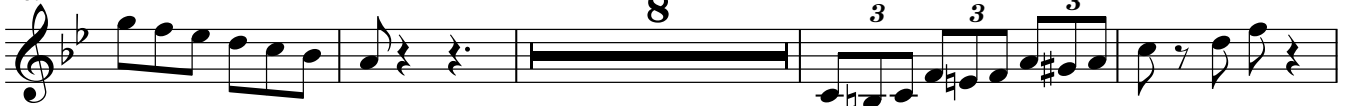

161

167

==El favorito==

Trombón 1 en C

=Chuy lizarraga=

W/5554775498

F/Venta de partituras y transcripciones para banda

♩.=150

Trombón 1 en C

123

130

136

143

150

162

167

==El favorito==

Trombón 2 en C

=Chuy lizarraga=

W/5554775498

F/Venta de partituras y transcripciones para banda

♩.=150

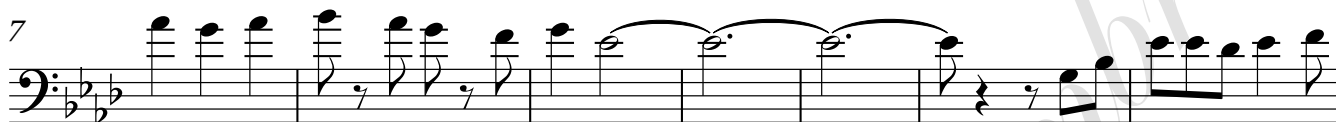

Trombón 2 en C

122

129

135

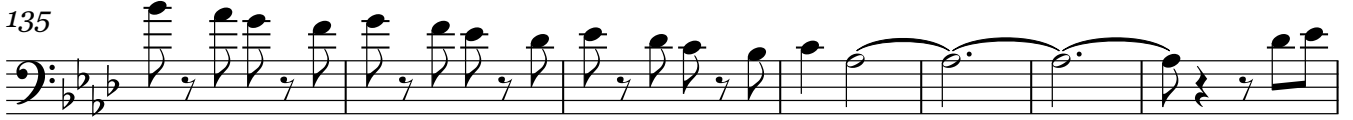

142

149

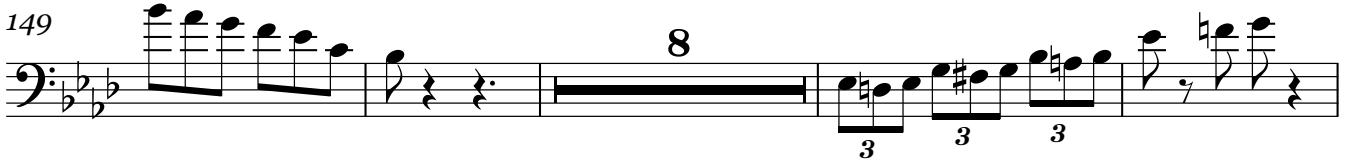

161

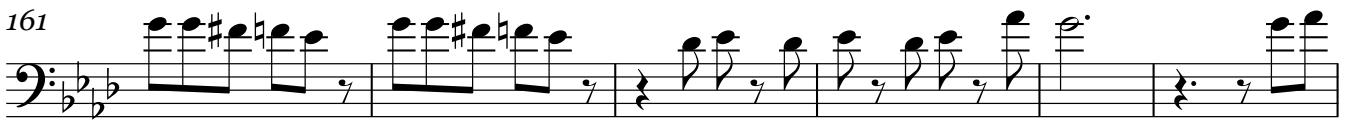

167

==El favorito==

Trombón 3 en C

=Chuy lizarraga=

W/5554775498

F/Venta de partituras y transcripciones para banda

♩.=150

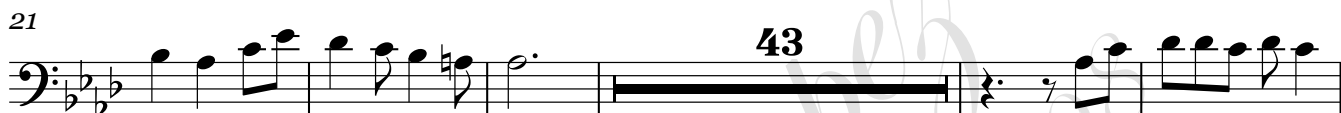
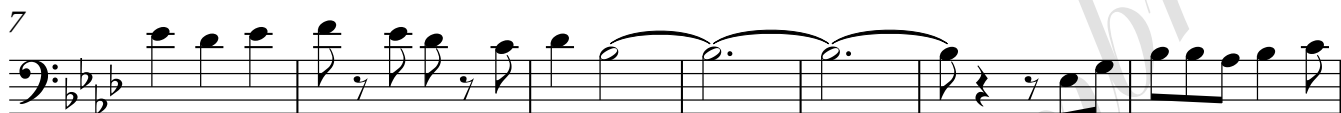

Trombón 3 en C

122

129

135

142

149

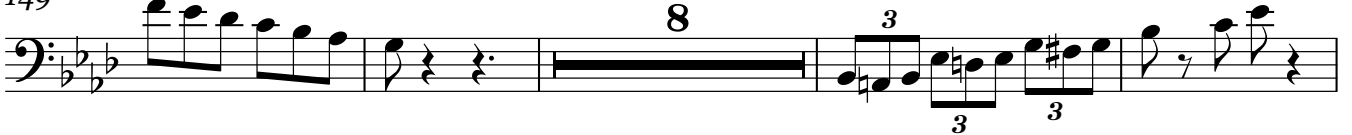

161

167

==El favorito==

Saxor en Mi \flat

=Chuy lizarraga=

W/5554775498

F/Venta de partituras y transcripciones para banda

$\text{♩} = 150$

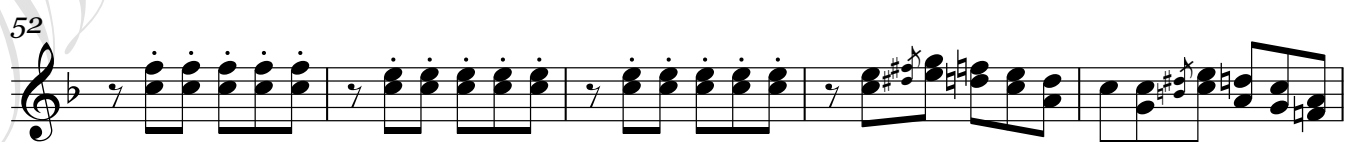
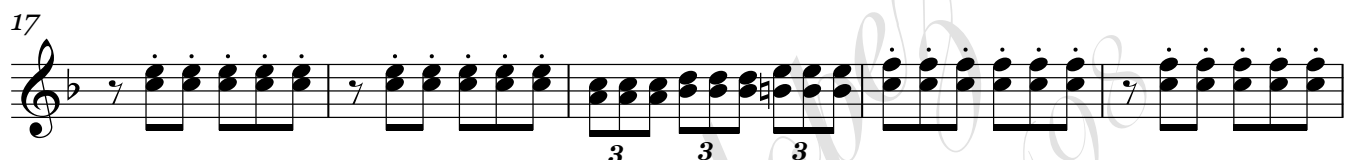
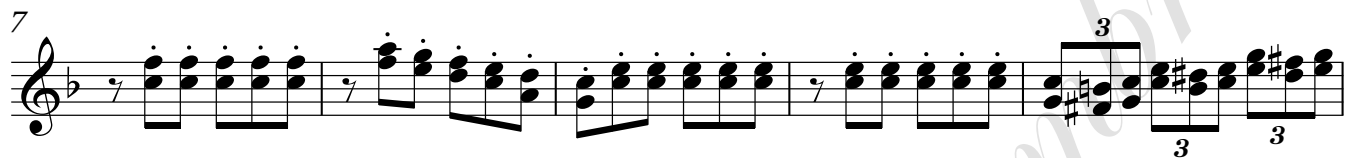

Saxor en Mi♭

57

62

67

72

77

84

93

98

103

108

113

118

123

128

133

138

143

148

154

160

169

==El favorito==

Tuba en Sib

=Chuy lizarraga=

W/5554775498

F/Venta de partituras y transcripciones para banda

♩.=150

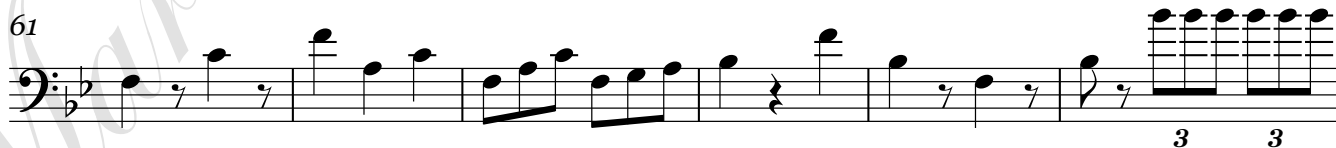
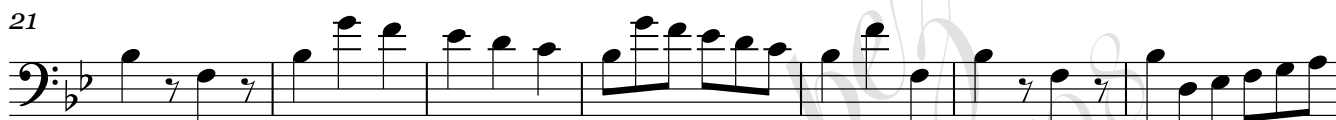
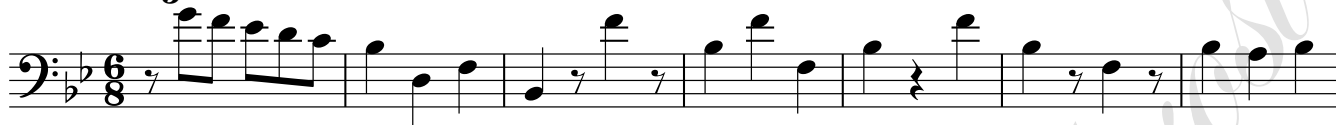

Tuba en Sib

72

3

77

83

4

93

100

107

3 3 3

113

3 3 3

119

126

133

140

3 3 3

Tuba en Sib

3

146

152

157

167
