

1er clarinete

EL FEDERAL DE CAMINOS

Luis Arias.

duo

2do clarinete

EL FEDERAL DE CAMINOS

Luis Arias.

duo

3er clarinete

EL FEDERAL DE CAMINOS

Luis Arias.

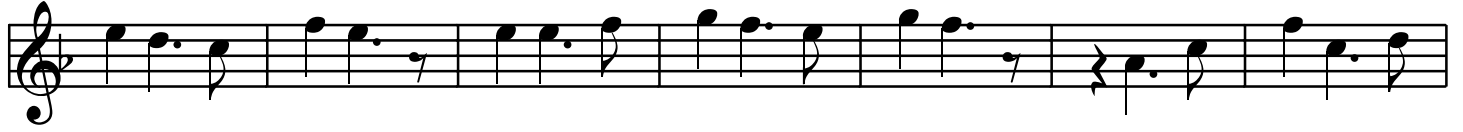

duo

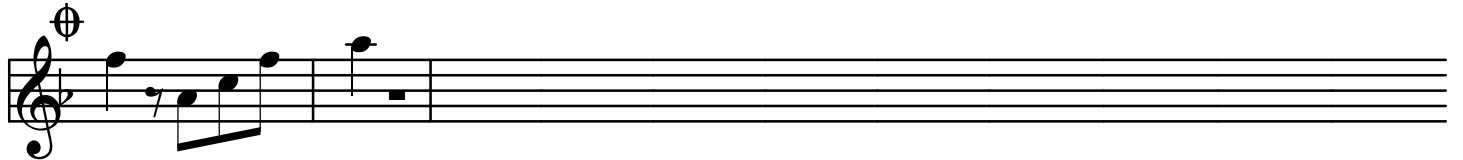

1er trombon

EL FEDERAL DE CAMINOS

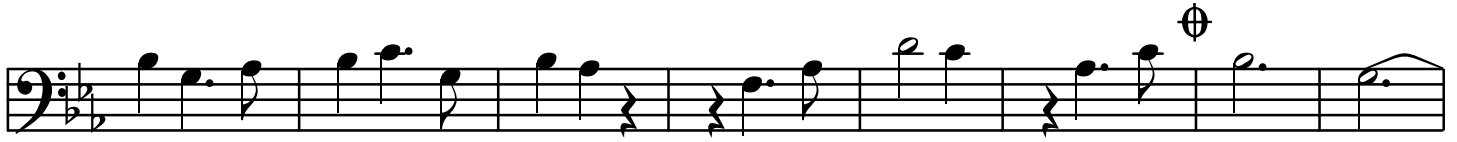
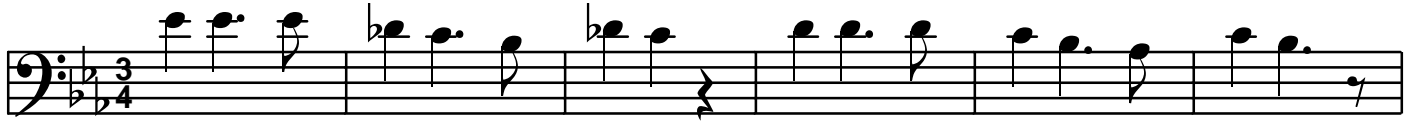

duo

D.C.

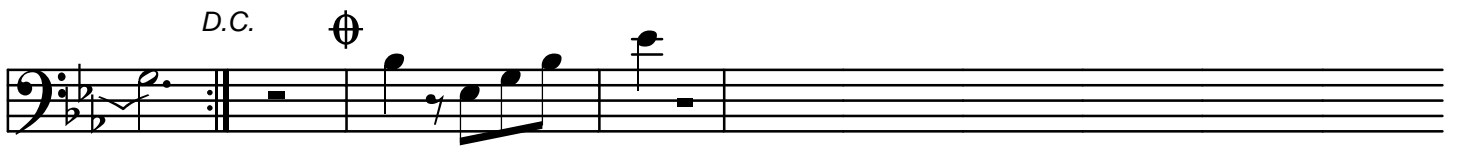

2do trombon

EL FEDERAL DE CAMINOS

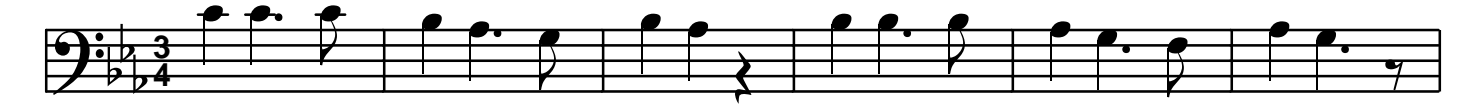

duo

D.C.

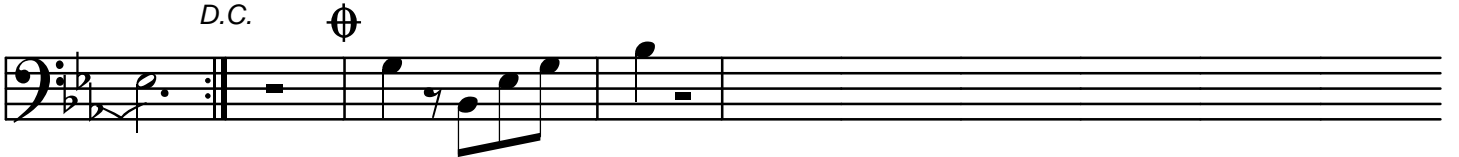

3er trombon

EL FEDERAL DE CAMINOS

duo

D.C.

1er trombon

EL FEDERAL DE CAMINOS

Luis Arias.

2do trombon

EL FEDERAL DE CAMINOS

Luis Arias.

3er trombon

EL FEDERAL DE CAMINOS

Luis Arias.

1era trompeta

EL FEDERAL DE CAMINOS

Luis Arias.

2da trompeta

EL FEDERAL DE CAMINOS

Luis Arias.

3er trompeta

EL FEDERAL DE CAMINOS

Luis Arias.

TUBA

EL FEDERAL DE CAMINOS

Luis Arias.

