

CLARINETE 1 EN Sib - ****El gallito**** -

W/5554775498

"Banda bucanera" **F**/Partituras y transcripciones para banda

♩=150

7

14

21

28

35

42

49

57

60-68

70

74-80

2
81  CLARINETE 1 EN Si**b**

88-89 94-102

105 TO CODA 16 110-125

128

134

140

146

152

158 D.S. AL CODA

162

CLARINETE 2 EN Sib ****El gallito****

W/5554775498

"Banda bucanera"

f/Partituras y transcripciones para banda

$\text{♩} = 150$

55-58

63-68

74-80

2

CLARINETE 2 EN S \flat

81

5

6

88-92

97-102

105

To CODA

16

110-125

128

134

140

146

152

158

D.S. AL CODA

162

CLARINETE 3 EN Si \flat - ****El gallito**** -

W/5554775498

"Banda bucanera"

F/Partituras y transcripciones para banda

$\text{♩} = 150$

7

14

21

28

35

42

49

55-61

62

66-68

70

74-80

2

CLARINETE 3 EN Si \flat

81

S

88-95

100-102

105

To CODA

16

110-125

128

134

140

146

152

158

D.S. AL CODA

162

TROMBÓN 1 EN Sib - ****El gallito**** -

W/5554775498

"Banda bucanera"

f/Partituras y transcripciones para banda

$\text{♩} = 150$

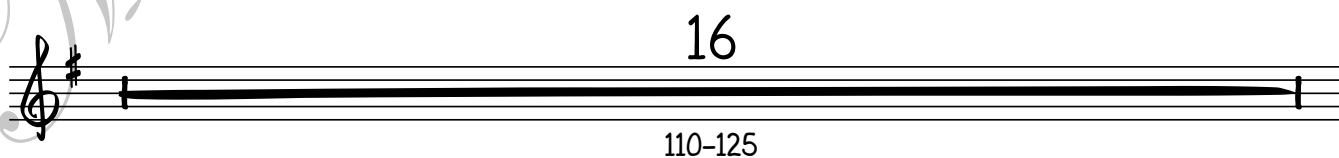
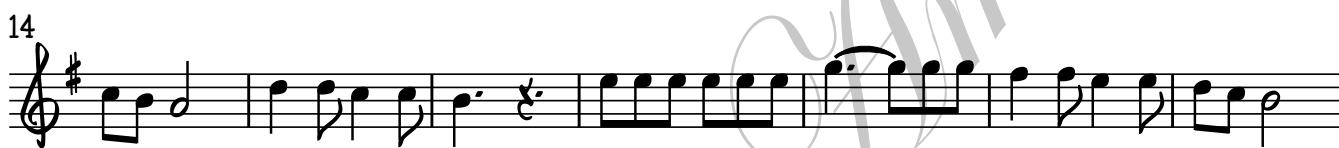

110-125

2

TROMBÓN 1 EN S \flat

126

132

138

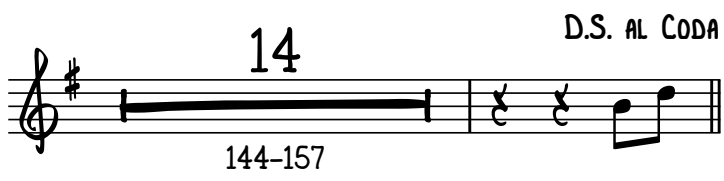

161

TROMBÓN 2 EN Si_b - **El gallito** ** -

W/5554775498

"Banda bucanera"

F/Partituras y transcripciones para banda

♩=150

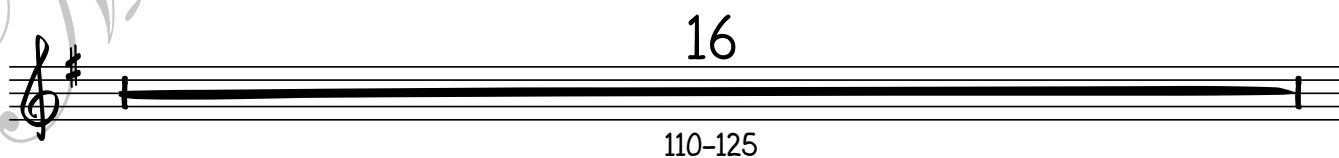
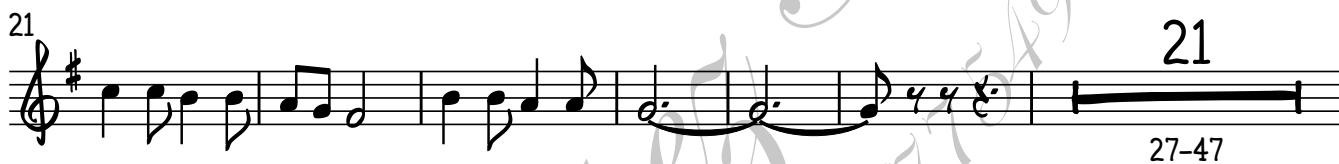
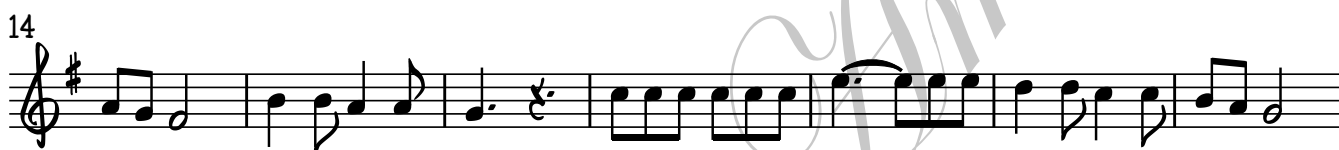

2

TROMBÓN 2 EN Si \flat

126

132

138

14

D.S. AL CODA

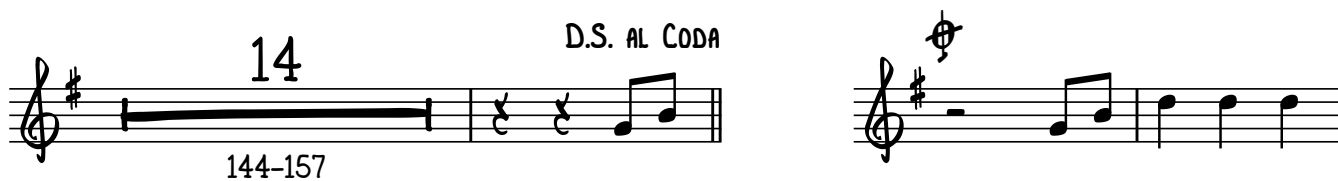

161

TROMBÓN 3 EN Si_b - **El gallito** -

W/5554775498

"Banda bucanera"

F/Partituras y transcripciones para banda

♩=150

88-108

110-125

2

TROMBÓN 3 EN Si \flat

126

132

138

14

D.S. AL CODA

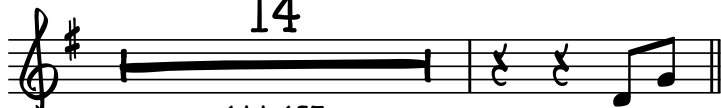

144-157

161

Trombón 1 EN C - ****El gallito**** -

W/5554775498

"Banda bucanera"

f/Partituras y transcripciones para banda

♩=150

7

7

14

21

21

27-47

48

26

55-80

85

21

TO CODA

88-108

16

110-125

2

TROMBÓN 1 EN C

126

132

138

14

D.S. AL CODA

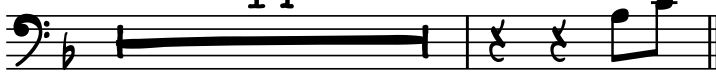

144-157

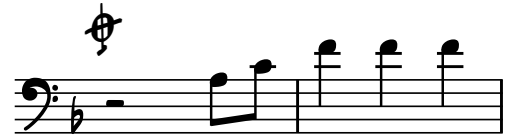

161

TROMBÓN 2 EN C - ****El gallito**** -

W/5554775498

"Banda bucanera"

f/Partituras y transcripciones para banda

♩=150

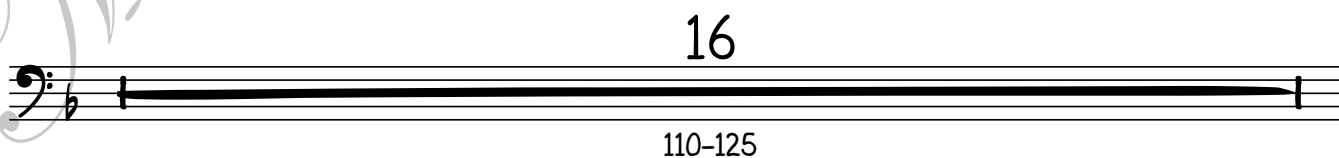
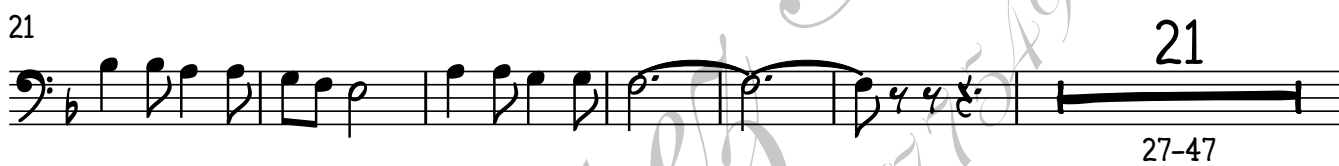
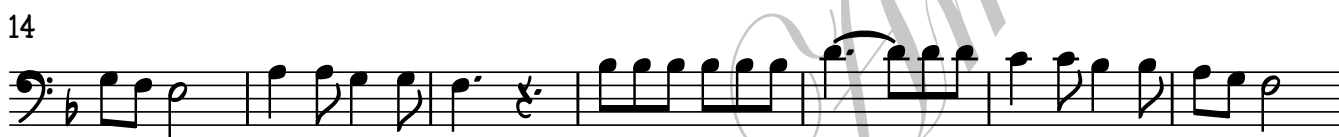

TROMBÓN 3 EN C - ***El gallito*** -

W/5554775498

"Banda bucanera"

f/Partituras y transcripciones para banda

♩=150

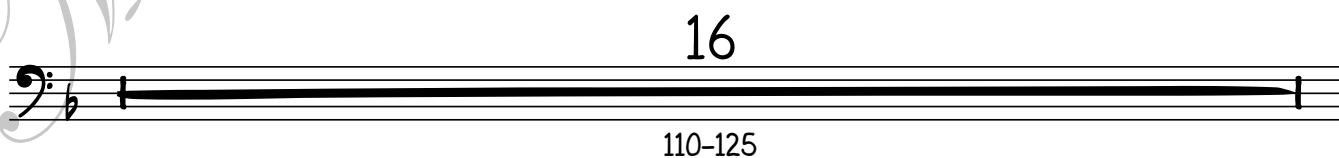

2

TROMBÓN 3 EN C

126

132

138

14

D.S. AL CODA

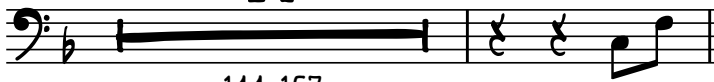

144-157

161

TROMPETA 1 EN Sib ****El gallito****

W/5554775498

"Banda bucanera"

f/Partituras y transcripciones para banda

$\text{♩} = 150$

110-125

TROMPETA 2 EN Sib ****El gallito****

W/5554775498

"Banda bucanera"

F/Partituras y transcripciones para banda

$\text{♩} = 150$

2

TROMPETA 2 EN Si \flat

126

132

138

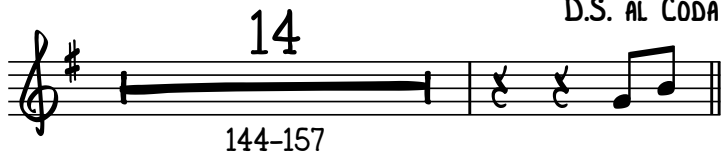

161

TROMPETA 3 EN Sib ****El gallito****

W/5554775498

"Banda bucanera"

F/Partituras y transcripciones para banda

$\text{♩} = 150$

2

TROMPETA 3 EN Si \flat

126

132

138

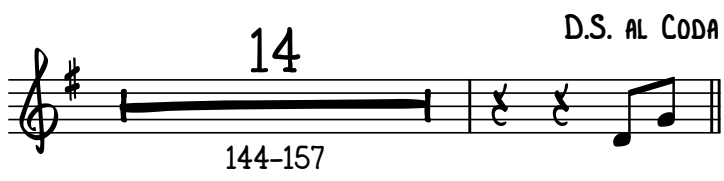

161

SAXOR EN Mi♭

-**El gallito**-

W/5554775498

"Banda bucanera"

f/Partituras y transcripciones para banda

♩=150

6/8

6

11

16

21

26

31

36

41

46

TUBA EN Si**b**

-**El gallito**-

W/5554775498

"Banda bucanera"

F/Partituras y transcripciones para banda

$\text{♩} = 150$

8

8

15

21

27

34

41

48

55

62

2

TUBA EN Si \flat

69

76

82

89

96

103

TO CODA

110

118

125

132

139

TUBA EN S \flat

146

153

159

163
