

# ALABANZAS POPULARES VOL 1

## QUE VIVA MI CRISTO

ADAPTACIONES INSTRUMENTALES  
ARREGLOS "AGUIRRE"

## BENDITO, BENDITO

## TU REINARÁS

CLARINETE EN  $S\flat$  1  
**SANTA MARÍA DEL CAMINO**

109  $S\flat$  TODOS

124  $\phi$  PARTES

136  $\phi$  AL  $S\flat$  Y  $\phi$

144  $\phi$

**LA GUADALUPANA**

147  $S\flat$  TODOS Y PARTES

160

172  $\phi$  AL  $S\flat$  Y  $\phi$

**ALABARÉ**

178  $S\flat$  TODOS

191  $\phi$  PARTES

202  $\phi$  AL  $S\flat$  Y  $\phi$

213  $\phi$

CLARINETE EN  $S\flat$  1  
**JUNTOS COMO HERMANOS**

216  $S\flat$   
TODOS

231  $\phi$  PARTES

242 AL  $S\flat$  Y  $\phi$

251  $\phi$

**HIMNO EUCARISTICO**

254 TODOS  $S\flat$

268 1. 2. PARTES  $\phi$

279

290

300 AL  $S\flat$  Y  $\phi$

307 2.  $\phi$

CLARINETE EN Si $\flat$  1

**ALTÍSIMO SEÑOR**

310  $\text{♩} = 200$  **TÓDOS Y PARTES**  $\text{♩}$

322

332

342 **AL  $\text{♩}$  Y  $\text{♩}$**

**PESCADOR DE HOMBRES**

348 **1ERO TÓDOS**  
**DESPUES PARTES**  $\text{♩}$

362

376

389

401 **2** **AL  $\text{♩}$  Y  $\text{♩}$**  **RIT.**  $\text{♩} = 90$

403-404

**OH MARÍA, MADRE MÍA**

410 **TÓDOS Y PARTES**  $\text{♩}$

417

422 **AL  $\text{♩}$  Y  $\text{♩}$**

**CAMINARÉ**

426  $\text{♩} = 100$

434  $\text{AL} \text{ } \text{♩} \text{ } \text{♩}$

442

**AMIGO**

444  $\text{♩} = 140$

452

460

469

477

485

493

501

508

# ALABANZAS POPULARES VOL 1

## QUE VIVA MI CRISTO

Musical score for "QUE VIVA MI CRISTO".

## BENDITO, BENDITO

Musical score for "BENDITO, BENDITO".

## TU REINARÁS

Musical score for "TU REINARÁS".

CLARINETE EN  $S\flat$  2  
**SANTA MARÍA DEL CAMINO**

109 TODOS

124 PARTES

137 AL  $S$  Y  $\phi$

**LA GUADALUPANA**

148 TODOS Y PARTES

160 TODOS Y PARTES

172 AL  $S$  Y  $\phi$

**ALABARÉ**

178 TODOS

191 PARTES

202 AL  $S$  Y  $\phi$

213 AL  $S$  Y  $\phi$

CLARINETE EN  $S\flat$  2  
**JUNTOS COMO HERMANOS**

216 **TODOS**

231 **PARTES**

242 **AL  $S$  Y  $\Phi$**

251

**HIMNO EUCARISTICO**

254 **TODOS**

268 **PARTES**

279

290

300 **AL  $S$  Y  $\Phi$**

307

CLARINETE EN S $\flat$  2

## ALTÍSIMO SEÑOR

310  $\text{♩} = 200$  **TÓDOS Y PARTES**

316

323

334

342 **AL  $\text{S}$  Y  $\text{C}$**

## PESCADOR DE HOMBRES

348 **1ERO TÓDOS**  
**DESPUES PARTES**

362

376

389

401 **2** **AL  $\text{S}$  Y  $\text{C}$**  **RIT. . .**

403-404

## OH MARÍA, MADRE MÍA

409  $\text{♩} = 90$  **TÓDOS Y PARTES**

417

422 **AL  $\text{S}$  Y  $\text{C}$**

# ALABANZAS POPULARES VOL 1

## QUE VIVA MI CRISTO

15

TODOS

PARTES

28

AL  $\text{S}$  Y  $\text{C}$

41

## BENDITO, BENDITO

45

TODOS Y PARTES

57

AL  $\text{S}$  Y  $\text{C}$

## TU REINARÁS

63

PRIMERO TODOS/DESPUES PARTES

76

TODOS

90

103

PARTES

AL  $\text{S}$  Y  $\text{C}$

CLARINETE EN S $\flat$  3  
**SANTA MARÍA DEL CAMINO**

109 TODOS

124 PARTES

136 AL S y C

144 **LA GUADALUPANA**

147 TODOS Y PARTES

160

172 AL S y C

178 TODOS **ALABARÉ**

191 PARTES

202 AL S y C

213

### JUNTOS COMO HERMANOS

216 **TODOS**

231 **PARTES**

242 **AL S Y**

251

### HIMNO EUCARISTICO

254 **TODOS**

268 **PARTES**

279

290

300 **AL S Y**

307

CLARINETE EN  $S\flat$  3  
**ALTÍSIMO SEÑOR**

310  $\text{♩} = 200$  **TÓDOS Y PARTES**  $\text{S}\flat$

320

323

334

342 **AL  $\text{S}\flat$  Y  $\text{C}\flat$**

**PESCADOR DE HOMBRES**

348 **1ERO TÓDOS DESPUES PARTES**  $\text{S}\flat$

362

376

389

401 **2** **AL  $\text{S}\flat$  Y  $\text{C}\flat$**  **RIT. . .**

403-404

**OH MARÍA, MADRE MÍA**

409  $\text{♩} = 90$  **TÓDOS Y PARTES**  $\text{S}\flat$

417

422 **AL  $\text{S}\flat$  Y  $\text{C}\flat$**

**CAMINARÉ**

426  $\text{♩} = 100$

434 *AL*  $\text{♩} = 100$

442

**AMIGO**

444  $\text{♩} = 140$

452

460

469

477

485

493

501

508

Trombón C 1

# ALABANZAS POPULARES VOL 1

FACEBOOK.COM/ARREGLOSAGUIRRE

## QUE VIVA MI CRISTO

ADAPTACIONES INSTRUMENTALES  
ARREGLOS "AGUIRRE"

1

Todos

15

Partes

28

AL 8 y 6

41

44

Todos y Partes

### BENDITO, BENDITO

57

AL 8 y 6

64

PRIMERO TODOS/DESPUES PARTES

### TU REINARÁS

79

Todos

92

103

Partes

AL 8 y 6

**SANTA MARÍA DEL CAMINO**

109 

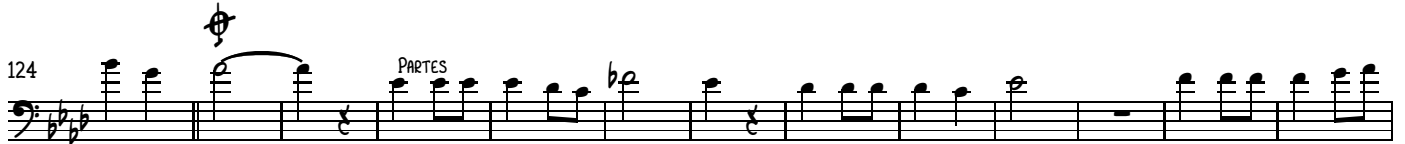
124 

137 

**LA GUADALUPANA**

148 

160 

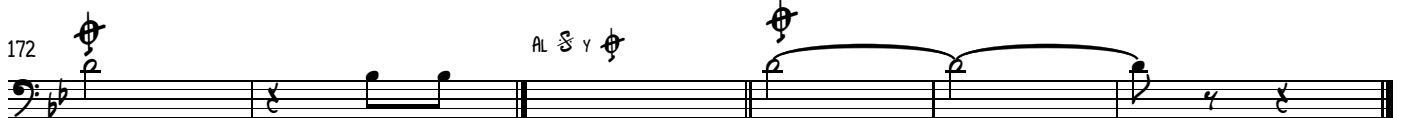
172 

**ALABARÉ**

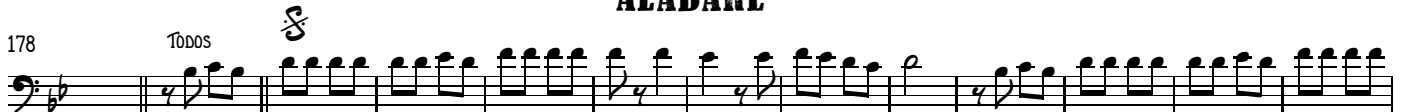
178 

191 

202 

213 

### JUNTOS COMO HERMANOS

216 

231 

242 

251 

### HIMNO EUCARISTICO

254 

268 

279 

290 

300 

307 

310  $\text{♩} = 200$  **TÓDOS Y PARTES** **ALTÍSIMO SEÑOR**

322

332

342 **AL F y**

348 **1ERO TÓDOS DESPUES PARTES** **PESCADOR DE HOMBRES**

362

376

389

401 **AL F y** **RIT.**

403-404 **TÓDOS Y PARTES** **OH MARÍA, MADRE MÍA**

409  $\text{♩} = 90$

417

422 **AL F y**

426  $\text{♩} = 100$  **CAMINARÉ**

434 **AL 8 y**

442

444  $\text{♩} = 140$  **AMIGO**

452

461 30 1. 2. 462-491

498

505

509 1. 2.

Trombón C 2

# ALABANZAS POPULARES VOL 1

FACEBOOK.COM/ARREGLOSAGUIRRE

## QUE VIVA MI CRISTO

ADAPTACIONES INSTRUMENTALES  
ARREGLOS "AGUIRRE"

15 **TÓDOS**

15 **PARTES**

28 **AL S Y C**

41 **C**

44 **TÓDOS Y PARTES**

### BENDITO, BENDITO

57 **AL S Y C**

64 **PRIMERO TÓDOS/DESPUES PARTES**

### TU REINARÁS

79 **TÓDOS**

92 **C**

103 **PARTES**

**AL S Y C**

109 **TÓDOS** **SANTA MARÍA DEL CAMINO**

124 **PARTES**

137 **AL S Y**

148 **TÓDOS Y PARTES** **LA GUADALUPANA**

160

172 **AL S Y**

178 **TÓDOS** **ALABARÉ**

191 **PARTES**

202 **AL S Y**

213

### JUNTOS COMO HERMANOS

216 **TÓDOS**

231 **PARTES**

242 **AL 8 y 6**

251

### HIMNO EUCARISTICO

254 **TÓDOS**

268 **PARTES**

279

290

300 **AL 8 y 6**

307

310  $\text{♩} = 200$  **TÓDOS Y PARTES**  $\text{♩}$  **ALTÍSIMO SEÑOR**

322

332

342 **AL**  $\text{♩}$  **Y**  $\text{♩}$

348 **1ERO TÓDOS**  $\text{♩}$  **DESPUES PARTES** **PESCADOR DE HOMBRES**

362

376

389

401 **2** **AL**  $\text{♩}$  **Y**  $\text{♩}$  **RIT.**

403-404 **OH MARÍA, MADRE MÍA**

409  $\text{♩} = 90$  **TÓDOS Y PARTES**  $\text{♩}$

417

422 **AL**  $\text{♩}$  **Y**  $\text{♩}$

426

$\text{♩} = 100$

### CAMINARÉ

434

Al  $\text{♩} = 100$

442

444

$\text{♩} = 140$

### AMIGO

452

461

30

1.

2.

462-491

498

505

509

1.

2.

Trombón C 3

FACEBOOK.COM/ARREGLOSAGUIRRE

# ALABANZAS POPULARES VOL 1

## QUE VIVA MI CRISTO

ADAPTACIONES INSTRUMENTALES  
ARREGLOS "AGUIRRE"

1

Todos

15

Partes

28

AL 3 y 4

41

44

Todos y Partes

### BENDITO, BENDITO

57

AL 3 y 4

64

PRIMERO TODOS/DESPUES PARTES

### TU REINARÁS

79

Todos

92

103

Partes

AL 3 y 4

109

TÓDOS

### SANTA MARÍA DEL CAMINO

124

PARTES

137

AL TÓDOS Y PARTES

TÓDOS Y PARTES

148

### LA GUADALUPANA

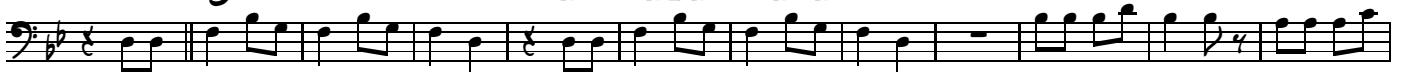

160

172

AL TÓDOS Y PARTES

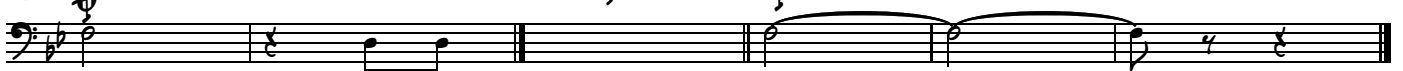

178

TÓDOS

### ALABARÉ

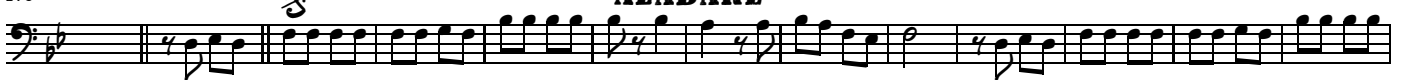

191

PARTES

202

AL TÓDOS Y PARTES

213

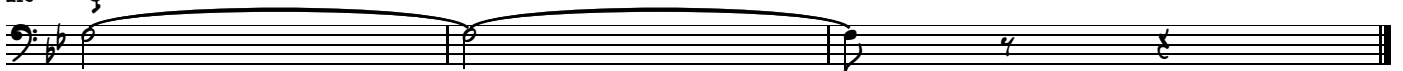

216 **JUNTOS COMO HERMANOS**  
TODOS

231 PARTES

242 AL  $\text{♩}$  Y  $\text{♩}$

251

254 **HIMNO EUCARISTICO**  
TODOS

268 PARTES

279

290

300 AL  $\text{♩}$  Y  $\text{♩}$

307

310  $\text{♩} = 200$  **TÓDOS Y PARTES**  **ALTÍSIMO SEÑOR**

322

332

342 **AL  Y **

348 **1ERO TÓDOS** **PESCADOR DE HOMBRES**  
**DESPUES PARTES** 

362

376

389

401 **2** **AL  Y ** **RIT. . .**

403-404

409  $\text{♩} = 90$  **TÓDOS Y PARTES**  **OH MARÍA, MADRE MÍA**

417

422 **AL  Y **

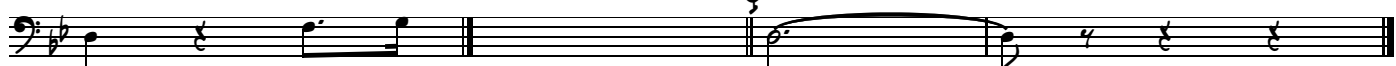

426

**CAMINARÉ**

434

442

444

**AMIGO**

452

461

498

505

509

Trombón en Sib 1

# ALABANZAS POPULARES VOL 1

FACEBOOK.COM/ARREGLOSAGUIRRE

## QUE VIVA MI CRISTO

ADAPTACIONES INSTRUMENTALES  
ARREGLOS "AGUIRRE"

1

Todos

15

Partes

28

Al 3 y 4

41

44

Todos y Partes

### BENDITO, BENDITO

57

Al 3 y 4

64

Primero todos/después partes

### TU REINARÁS

79

Todos

92

103

Partes

Al 3 y 4

109 **TODOS** **SANTA MARÍA DEL CAMINO**

124 **PARTES**

137 **AL S Y**

148 **TODOS Y PARTES** **LA GUADALUPANA**

160

172 **AL S Y**

178 **TODOS** **ALABARÉ**

191 **PARTES**

202 **AL S Y**

213

216 **JUNTOS COMO HERMANOS**  
TODOS

231 PARTES

242 AL  $\text{♩}$  y  $\text{♩}$

251

254 **HIMNO EUCARISTICO**  
TODOS

268 PARTES

279

290

300 AL  $\text{♩}$  y  $\text{♩}$

307

310  $\text{♩} = 200$  TODOS Y PARTES **ALTÍSIMO SEÑOR**

322

332

342 AL  $\text{♩}$  Y  $\text{♩}$

348 1ERO TODOS DESPUES PARTES **PESCADOR DE HOMBRES**

362

376

389

401 2 AL  $\text{♩}$  Y  $\text{♩}$  RIT. . .

403-404  $\text{♩} = 90$  TODOS Y PARTES **OH MARÍA, MADRE MÍA**

417

422 AL  $\text{♩}$  Y  $\text{♩}$

426  $\text{♩} = 100$  **CAMINARÉ**

434 **AL S Y**

442

444  $\text{♩} = 140$  **AMIGO**

452

461 30 1. 2. 462-491

498

505

509 1. 2.

109 **SANTA MARÍA DEL CAMINO**  
 Todos

124 **PARTES**

137 **AL S Y**

148 **LA GUADALUPANA**  
 Todos y Partes

160

172 **AL S Y**

178 **ALABARÉ**  
 Todos

191 **PARTES**

202 **AL S Y**

213

216 **TÓDOS** **JUNTOS COMO HERMANOS**

231 **PARTES**

242 **AL S Y**

251

254 **TÓDOS** **HIMNO EUCARISTICO**

268 **PARTES**

279

290

300 **AL S Y**

307

310  $\text{♩} = 200$  TODOS Y PARTES **ALTÍSIMO SEÑOR**

322

332

342 AL  $\text{♩}$  y  $\text{♩}$

348 1ERO TODOS DESPUES PARTES **PESCADOR DE HOMBRES**

362

376

389

401 2 AL  $\text{♩}$  y  $\text{♩}$  RIT. . .

403-404

409  $\text{♩} = 90$  TODOS Y PARTES **OH MARÍA, MADRE MÍA**

417

422 AL  $\text{♩}$  y  $\text{♩}$

426 **CAMINARÉ**  $\text{♩} = 100$

434 **AL 3 y 4**

442

444 **AMIGO**  $\text{♩} = 140$

452

461 30 1. 2.

462-491

498

505

509 1. 2.

109  **TODOS** **SANTA MARÍA DEL CAMINO**

124  **PARTES**

137 **AL  Y **

148 **TODOS Y PARTES**  **LA GUADALUPANA**

160

172 **AL  Y **

178 **TODOS**  **ALABARÉ**

191  **PARTES**

202 **AL  Y **

213 

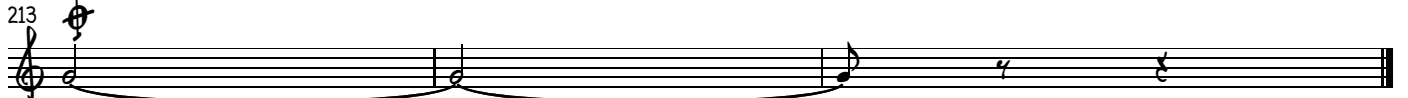

216 **TODOS** **JUNTOS COMO HERMANOS**

231 **PARTES**

242 **AL  $\text{S}$  Y  $\text{C}$**

251

254 **TODOS** **HIMNO EUCARISTICO**

268 **PARTES**

279

290

300 **AL  $\text{S}$  Y  $\text{C}$**

307

310  $\text{♩} = 200$  TODOS Y PARTES **ALTÍSIMO SEÑOR**

322

332

342 AL  $\text{S}$  y  $\text{C}$

348 1ERO TODOS  
DESPUES PARTES **PESCADOR DE HOMBRES**

362

376

389

401 2 AL  $\text{S}$  y  $\text{C}$  RIT. . .

403-404  $\text{♩} = 90$  TODOS Y PARTES **OH MARÍA, MADRE MÍA**

417

422 AL  $\text{S}$  y  $\text{C}$

# ALABANZAS POPULARES VOL 1

## QUE VIVA MI CRISTO

1  
TODOS

15  
PARTES

28  
AL  $\text{S}$  Y  $\text{C}$

41

44  
TODOS Y PARTES

### BENDITO, BENDITO

57  
AL  $\text{S}$  Y  $\text{C}$

64  
PRIMERO TODOS/DESPUES PARTES

### TU REINARÁS

79  
TODOS

92

103  
PARTES

AL  $\text{S}$  Y  $\text{C}$

TROMPETA EN  $S\flat$  1

109  $S$  **Todos** **SANTA MARÍA DEL CAMINO**

124  $\text{♩}$  **Partes**

137  $S$   $\text{♩}$  **AL  $S$  Y  $\text{♩}$**

148  $S$  **Todos y Partes** **LA GUADALUPANA**

160

172  $\text{♩}$  **AL  $S$  Y  $\text{♩}$**

178  $S$  **Todos** **ALABARÉ**

191  $\text{♩}$  **Partes**

202  $S$  **AL  $S$  Y  $\text{♩}$**

213  $\text{♩}$

### JUNTOS COMO HERMANOS

216 **TODOS**

231 **PARTES**

242 **AL  $S$  Y  $\Phi$**

251  $\Phi$

### HIMNO EUCARISTICO

254 **TODOS**

268 **1.** **2.** **PARTES**

279

290

300 **AL  $S$  Y  $\Phi$**

307  $\Phi$

310  $\text{♩} = 200$  TODOS Y PARTES **ALTÍSIMO SEÑOR**

322

332

342 AL 3 y 4

348 1ERO TODOS DESPUES PARTES **PESCADOR DE HOMBRES**

362

376

389

401 2 AL 2 y 4 RIT. . .

403-404

409  $\text{♩} = 90$  TODOS Y PARTES **OH MARÍA, MADRE MÍA**

417

422 AL 3 y 4

# ALABANZAS POPULARES VOL 1

## QUE VIVA MI CRISTO

1  
TODOS

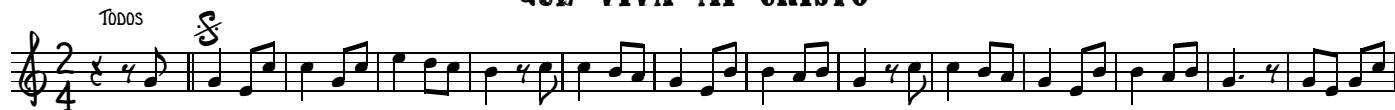

15  
PARTES

28  
AL  $\text{S}$  Y  $\text{C}$

41

44  
TODOS Y PARTES

### BENDITO, BENDITO

57  
AL  $\text{S}$  Y  $\text{C}$

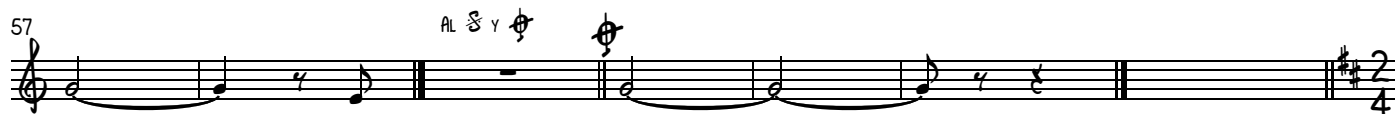

64  
PRIMERO TODOS/DESPUES PARTES

### TU REINARÁS

79  
TODOS

92

103  
PARTES

AL  $\text{S}$  Y  $\text{C}$

TROMPETA EN S $\flat$  2

109  **TODOS** **SANTA MARÍA DEL CAMINO**

124  **PARTES**

137 **AL  $\text{S}$  Y **

148 **TODOS Y PARTES**  **LA GUADALUPANA**

160

172 **AL  $\text{S}$  Y **

178 **TODOS**  **ALABARÉ**

191  **PARTES**

202 **AL  $\text{S}$  Y **

213 

216 **TÓDOS** **JUNTOS COMO HERMANOS**

231 **PARTES**

242 **AL  $\text{S y } \text{C}$**

251

254 **TÓDOS** **HIMNO EUCARISTICO**

268 **PARTES**

279

290

300 **AL  $\text{S y } \text{C}$**

307

310  $\text{♩} = 200$  TODOS Y PARTES **ALTÍSIMO SEÑOR**

322

332

342 AL  $S$  y  $\text{♩}$

348 1ERO TODOS DESPUES PARTES **PESCADOR DE HOMBRES**

362

376

389

401 2 AL  $S$  y  $\text{♩}$  RIT. . . .

403-404

409  $\text{♩} = 90$  TODOS Y PARTES **OH MARÍA, MADRE MÍA**

417

422 AL  $S$  y  $\text{♩}$

426  $\text{♩} = 100$  **CAMINARÉ**

434 **AL  $\text{♩}$  y  $\text{♩}$**

442

444  $\text{♩} = 140$  **AMIGO**

452

461 **30** 1. 2.

462-491

498

505

509 1. 2.

TROMPETA EN SI $\flat$  3

FACEBOOK.COM/ARREGLOSAGUIRRE

# ALABANZAS POPULARES VOL 1

## QUE VIVA MI CRISTO

ADAPTACIONES INSTRUMENTALES

ARREGLOS "AGUIRRE"

1

Todos

15

Partes

28

AL  $\text{S}$  Y  $\text{C}$

41

44

Todos y Partes

### BENDITO, BENDITO

57

AL  $\text{S}$  Y  $\text{C}$

64

PRIMERO TODOS/DEPUES PARTES

### TU REINARÁS

79

Todos

92

103

Partes

AL  $\text{S}$  Y  $\text{C}$

109 **Todos** **SANTA MARÍA DEL CAMINO**

124 **Partes**

137 **Al 3 y 4**

148 **Todos y Partes** **LA GUADALUPANA**

160

172 **Al 3 y 4**

178 **Todos** **ALABARÉ**

191 **Partes**

202 **Al 3 y 4**

213

### JUNTOS COMO HERMANOS

216 **TODOS**

231 **PARTES**

242 **AL  $\text{S y } \text{C}$**

251

### HIMNO EUCARISTICO

254 **TODOS**

268 **PARTES**

279

290

300 **AL  $\text{S y } \text{C}$**

307

310  $\text{♩} = 200$  TÓDOS Y PARTES **ALTÍSIMO SEÑOR**

322

332

342 AL  $\text{♩}$  y  $\text{♩}$

348 1ERO TÓDOS DESPUES PARTES **PESCADOR DE HOMBRES**

362

376

389

401 2 AL  $\text{♩}$  y  $\text{♩}$  RIT. . .

403-404

409  $\text{♩} = 90$  TÓDOS Y PARTES **OH MARÍA, MADRE MÍA**

417

422 AL  $\text{♩}$  y  $\text{♩}$

426  $\text{♩} = 100$  **CAMINARÉ**

434 **AL SE Y**

442

444  $\text{♩} = 140$  **AMIGO**

452

461 30 1. 2. 462-491

498

505

509 1. 2.

# ALABANZAS POPULARES VOL 1

SAXOPES EN Mib  
FACEBOOK.COM/ARREGLOSAGUIRRE

ADAPTACIONES INSTRUMENTALES  
ARREGLOS "AGUIRRE"

## QUE VIVA MI CRISTO

Todos

13 PARTES

25 3

35 AL S Y 3

## BENDITO, BENDITO

Todos Y Partes

44 3

54 AL S Y

60 3

## TU REINARÁS

PRIMERO TODOS/DEPUES PARTES

64 3

76 TODOS

88 3

97 3

103 PARTES AL S Y 3

SAXORES EN M $\flat$   
**SANTA MARÍA DEL CAMINO**

109 **TÓDOS**

121 **PARTES**

133 **AL  $\mathcal{S}$  Y  $\mathcal{C}$**

144

147 **TÓDOS Y PARTES** **LA GUADALUPANA**

159

169 **AL  $\mathcal{S}$  Y  $\mathcal{C}$**

175

178 **TÓDOS** **ALABARÉ**

190 **PARTES**

201 **AL  $\mathcal{S}$  Y  $\mathcal{C}$**

213

SAXORES EN M $\flat$   
**JUNTOS COMO HERMANOS**

216  $\text{♩}$  Todos

229  $\text{♩}$  PARTES

240  $\text{♩}$  AL  $\text{♩}$  y  $\text{♩}$

251  $\text{♩}$

254  $\text{♩}$  Todos **HIMNO EUCARISTICO**

264  $\text{♩}$  PARTES

274  $\text{♩}$

286  $\text{♩}$

295  $\text{♩}$

304  $\text{♩}$  AL  $\text{♩}$  y  $\text{♩}$   $\text{♩}$

SAXORES EN M $\flat$ 

310  $\text{♩} = 200$  **TÓDOS Y PARTES** **ALTÍSIMO SEÑOR**

322

332

342 **AL  $\text{♩}$  Y  $\text{♩}$**

**PESCADOR DE HOMBRES**

348 **1ERO TÓDOS**  
**DESPUES PARTES**

360

372

384

395

401 **AL  $\text{♩}$  Y  $\text{♩}$**  **RIT. . .**

**OH MARÍA, MADRE MÍA**

409  $\text{♩} = 90$  **TÓDOS Y PARTES**

416

422 **AL  $\text{♩}$  Y  $\text{♩}$**

SAXORES EN M $\flat$   
**CAMINARÉ**

426  $\text{♩} = 100$

433

438 *AL*  $\text{♩}$

442

**AMIGO**

444  $\text{♩} = 140$

451

457

462

468

474

480

486

492 1. 2.

498

504

509 1. 2.

# ALABANZAS POPULARES VOL 1

TUBA EN Sib  
FACEBOOK.COM/ARREGLOSAGUIRRE

ADAPTACIONES INSTRUMENTALES  
ARREGLOS "AGUIRRE"

## QUE VIVA MI CRISTO

Todos

9

17 PARTES

28

36 AL  $\text{S}$  y  $\text{C}$

## BENDITO, BENDITO

Todos y Partes

44

54 AL  $\text{S}$  y  $\text{C}$

60

PRIMERO TODOS/DEPUES PARTES

## TU REINARÁS

64

75 TODOS

87

97

103 PARTES AL  $\text{S}$  y  $\text{C}$

TUBA EN S $\flat$ **SANTA MARÍA DEL CAMINO**

109

120

132

144

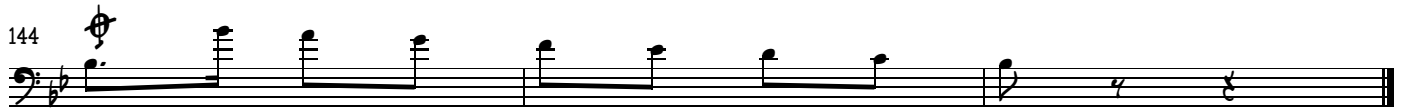

TÓDOS Y PARTES

**LA GUADALUPANA**

147

158

168

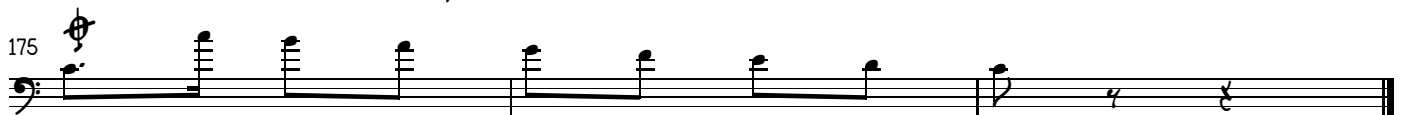

175

**ALABARÉ**

178

190

201

208

### JUNTOS COMO HERMANOS

216

TÓDOS

228

PARTES

239

AL S Y

251

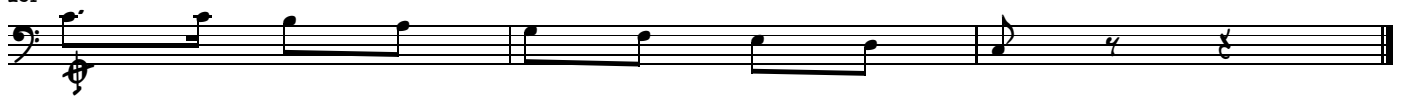

### HIMNO EUCARISTICO

254

TÓDOS

264

PARTES

274

286

295

304

AL S Y

310  $\text{♩} = 200$  **TÓDOS Y PARTES** **ALTÍSIMO SEÑOR**

320

331

342 **AL  $S$  Y  $\text{♩}$**

348 **1ERO TÓDOS** **PESCADOR DE HOMBRES**  
**DESPUES PARTES**

359

370

381

391

401 **AL  $S$  Y  $\text{♩}$**  **RIT. . .**

409  $\text{♩} = 90$  **TÓDOS Y PARTES** **OH MARÍA, MADRE MÍA**

418 **AL  $S$  Y  $\text{♩}$**

424

TUBA EN S $\flat$   
CAMINARÉ

426  $\text{♩} = 100$

434 *AL*  $\text{♩} = 100$

442

AMIGO

444  $\text{♩} = 140$

453

461

469

477

485

493

500

507
