

# EL GALLITO

#1 BANDA JEREZ

Clarinete 1

$\text{♩} = 190$

$\text{ff}$

1. 2. CLARI, TROMB, TROMP

TROMB, TROMP, TROMB

7

To Coda  $\text{⊕}$  D.S. 2 ves y Coda  $\text{⊕}$  Coda  $\text{⊕}$

GPE ORTIZ B  
PATO  
LA ALDEA  
CEL 4721080128 I.D 92\*955437\*3

Fine

# EL GALLITO

#1 BANDA JEREZ

Clarinete 2

♩ = 190

CLARI, TROMB, TROMP

TROMB, TROMP, TROMB

To Coda ⊕

D.S. 2 ves y Coda

⊕ Coda

J GPE ORTIZ B  
PATO  
LA ALDEA  
CEL 4721080128 I.D 92\*955437\*3

Fine

# EL GALLITO

#1 BANDA JEREZ

Clarinete 3

$\text{♩} = 190$

1. 2. CLARI, TROMB, TROMP

TROMB, TROMP, TROMB

To Coda

D.S. 2 ves y Coda

GPE ORTIZ B  
PATO  
LA ALDEA  
CEL 4721080128 I.D 92\*955437\*3

Coda

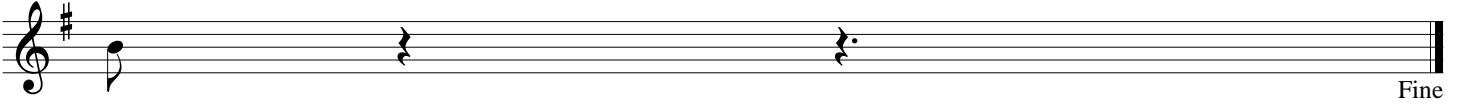

# EL GALLITO

#1 BANDA JEREZ

Trombone 1

$\text{♩} = 190$

CLARI, TROMB, TROMP

TROMB, TROMP, TROMB

To Coda

D.S. 2 vcs y Coda

GPE ORTIZ B  
PATO  
LA ALDEA  
CEL 4721080128 I.D 92\*955437\*3

Fine

# EL GALLITO

#1 BANDA JEREZ

Trombone 2

$\text{♩} = 190$

CLARI, TROMB, TROMP

TROMB, TROMP, TROMB

To Coda

D.S. 2 ves y Coda

GPE ORTIZ B  
PATO  
LA ALDEA  
CEL 4721080128 I.D 92\*955437\*3

Fine

# EL GALLITO

#1 BANDA JEREZ

Trombone 3

$\text{♩} = 190$

1. 2. CLARÍ, TROMB, TROMP

TROMB, TROMP, TROMB

To Coda ⊕

D.S. 2 ves y Coda ⊕ Coda

GPE ORTIZ B  
PATO  
LA ALDEA  
CEL 4721080128 I.D 92\*955437\*3

Fine

# EL GALLITO

#1 BANDA JEREZ

Trumpet 1  $\text{♩} = 190$

1. 2. CLARI, TROMB, TROMP

TROMB, TROMP, TROMB

To Coda

D.S. 2 vcs y Coda Coda

GPE ORTIZ B  
PATO  
LA ALDEA  
CEL 4721080128 I.D 92\*955437\*3

Fine

# EL GALLITO

#1 BANDA JEREZ

Trumpet 2

$\text{♩} = 190$

CLARI, TROMB, TROMP

TROMB, TROMP, TROMB

To Coda

D.S. 2 vcs y Coda

⊕ Coda

J GPE ORTIZ B  
PATO  
LA ALDEA  
CEL 4721080128 I.D 92\*955437\*3

Fine

# EL GALLITO

#1 BANDA JEREZ

Trumpet 3

$\text{♩} = 190$

CLARI, TROMB, TROMP

TROMB, TROMP, TROMB

To Coda

D.S. 2 vcs y Coda

GPE ORTIZ B  
PATO  
LA ALDEA  
CEL 4721080128 I.D 92\*955437\*3

Fine

# EL GALLITO

#1 BANDA JEREZ

Alto  $\text{♩} = 190$

CLARI, TROMB, TROMP

TROMB, TROMP, TROMB

2 D.S. 2 vcs y Coda

GPE ORTIZ B  
PATO  
LA ALDEA  
CEL 4721080128 I.D 92\*955437\*3

Fine

# EL GALLITO

#1 BANDA JEREZ

Tuba

$\text{♩} = 190$

CLARI, TROMB, TROMP

TROMB, TROMP, TROMB

To Coda  $\text{⌘}$

D.S. 2 ves y Coda

$\text{⌘}$  Coda

GPE ORTIZ B  
PATO  
LA ALDEA

CEL 4721080128 I.D 92\*955437\*3

Fine