

2 CLARINETE 1 EN Si \flat

121

127

134

141

149

153

CLARINETE 2 EN Sib

** El quateque **

W/5554775498

"Banda Reyna de Guanajuato"

F/ Partituras y transcripciones para banda

♩ = 150

7

15

22

30

37

43-61

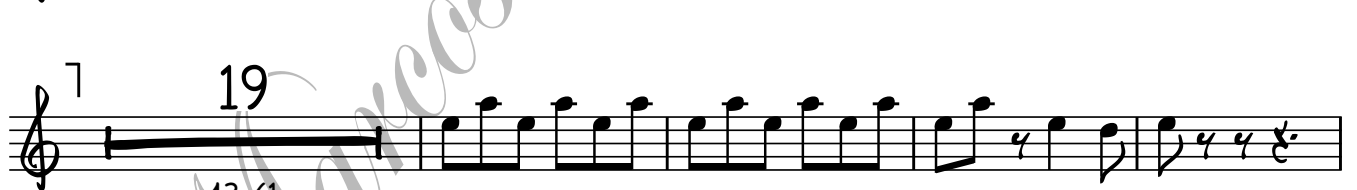

66

71

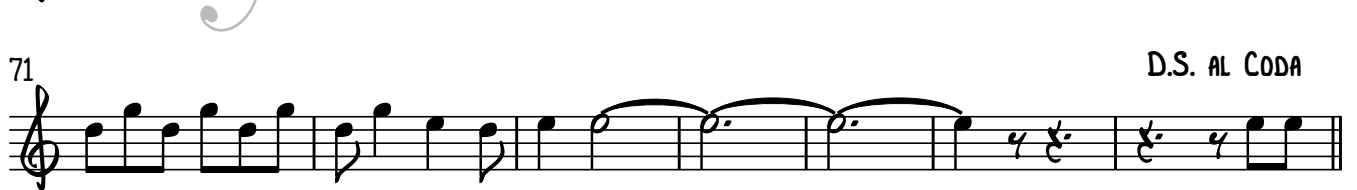

D.S. AL CODA

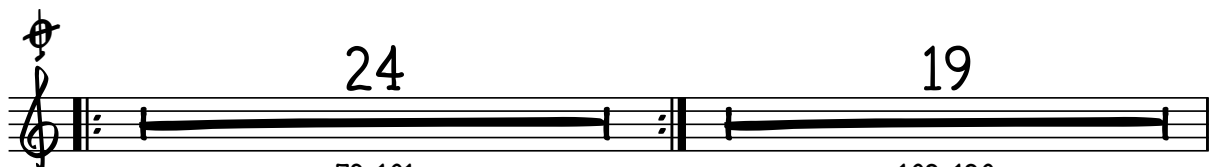

78-101

102-120

2

CLARINETE 2 EN Si \flat

121

127

134

141

149

153

CLARINETE 3 EN Sib

** El quateque **

W/5554775498

"Banda Reyna de Guanajuato"

F/Partituras y transcripciones para banda

♩ = 150

7

15

22

30

37

19

66

71

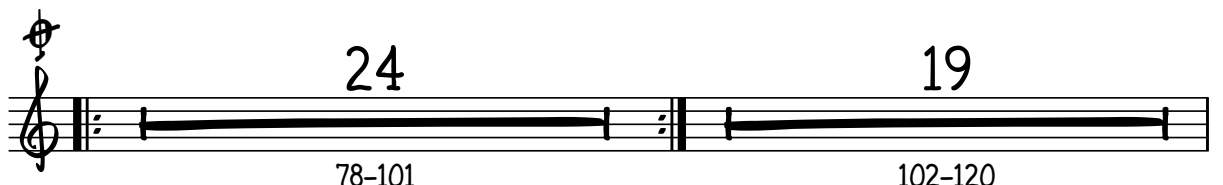
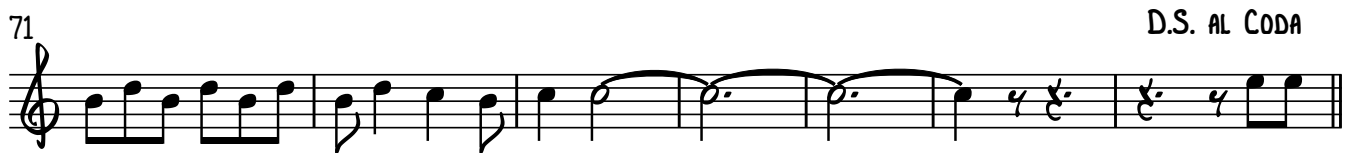

78-101

102-120

2

CLARINETE 3 EN Si \flat

121

127

134

141

149

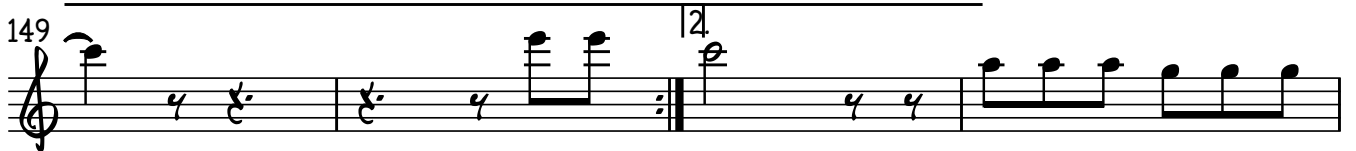

153

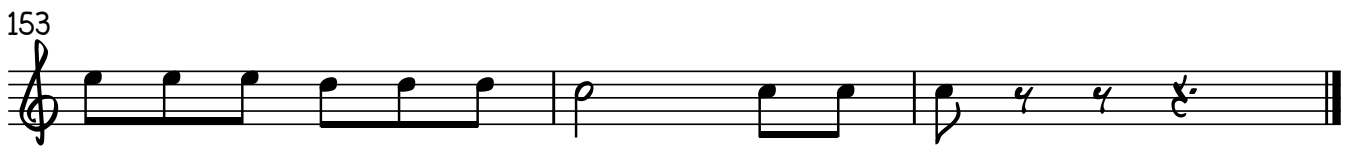

** El quateque **

W/5554775498

"Banda Reyna de Guanajuato"

Partituras y transcripciones para banda

♩ = 150

8

7

13

23 19

64

70

77 D.S. AL CODA

82

90

97 19

2

TROMBÓN 1 EN C

121

127

134

141

148

152

** El quateque **

"Banda Reyna de Guanajuato" **F** Partituras y transcripciones para banda

♩ = 150

8

7

13

23 1. 19

19-41 43-61

64

70

77 D.S. AL CODA

82

90

97 19

2

TROMBÓN 2 EN C

121

127

134

141

148

152

** El quateque **

"Banda Reyna de Guanajuato" Partituras y transcripciones para banda

♩ = 150

8

7

13

To CODA

23 19

19-41 43-61

64

70

77 D.S. AL CODA

82

90

97 19

2

TROMBÓN 3 EN C

121

127

134

141

148

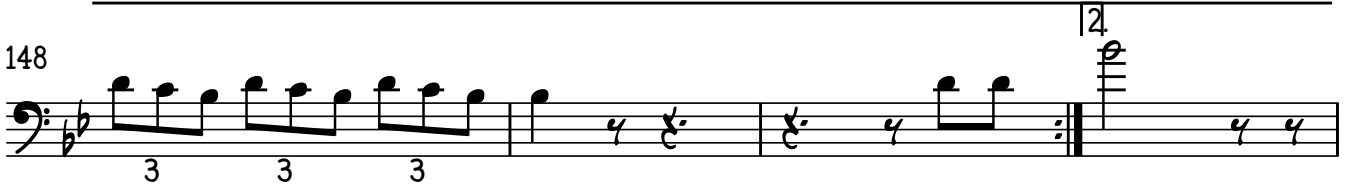

152

TROMPETA 1 EN Sib

** El quateque **

W/5554775498

"Banda Reyna de Guanajuato" **F** Partituras y transcripciones para banda

♩ = 150

2

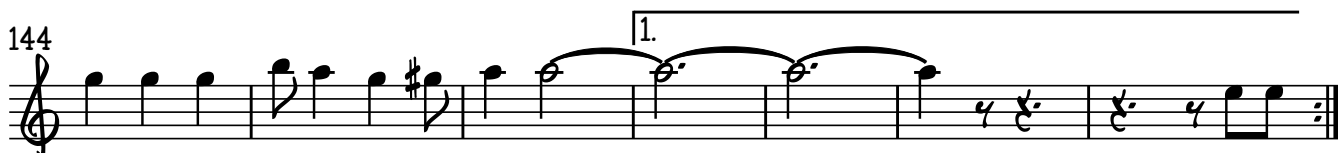
TROMPETA 1 EN Si \flat 

TROMPETA 2 EN Sib

** El quateque **

W/5554775498

"Banda Reyna de Guanajuato" **F** Partituras y transcripciones para banda

♩ = 150

2

TROMPETA 2 EN Si \flat

105

111

118

125

131

138

144

151

TROMPETA 3 EN SIb

** El quateque **

W/5554775498

"Banda Reyna de Guanajuato" **F** Partituras y transcripciones para banda

$\text{♩} = 150$ ♩

1.

7.

15. *To CODA*

46.

52.

59.

66.

71.

D.S. AL CODA

78-101

102-104

2

TROMPETA 3 EN SIB

105

111

118

125

131

138

144

151

2

SAXOR EN MI \flat

62

67

72

77

D.S. AL CODA

81

86

91

96

101

17

122

127

SAXOR EN M \flat

3

132

137

142

147

151

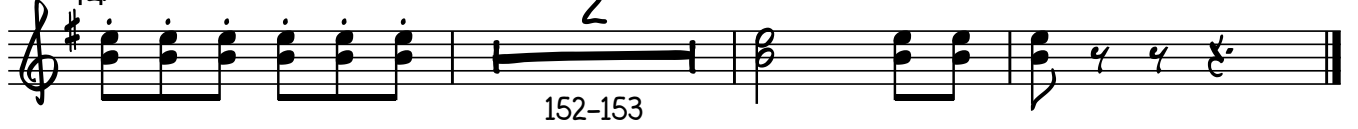

2

TUBA EN Si \flat

68

75

D.S. AL CODA

81

88

95

102

109

116

123

130

137

TUBA EN S \flat

3

144

150

