

141

147

=ALASKA=

Clarinete 2 en Sib

=Grupo firme=

♩.=135

8

15

21

8

5

3 3 3

37

4

2

48

2

6

61

6

5

3/4

6/8

76

9

22

111 To Coda

9

126

6

132 D.S. al Coda

3

3

Transcripciones, Arreglos
Composiciones Instrumentales Para Banda
55 54 77 54 98

141

147

Clarinete 3 en Sib

141

147

=ALASKA=

Trompeta 1 en Sib

=Grupo firme=

♩.=135

8

15

6

22

6

34

10

2

51

2

10

67

75

13

92

15

To Coda

112

9

127

D.S. al Coda

6

133

3

3

Trompeta 1 en Si \flat

141

147

=ALASKA=

Trompeta 2 en Sib

=Grupo firme=

♩ = 135

8

15

22

6

34

10

2

51

2

10

67

75

13

92

15

To Coda

112

9

126

6

132 D.S. al Coda

3

3

Trompeta 3 en Si \flat

113

9

127

D.S. al Coda

6

133

3

3

143

148

=ALASKA=

Trombón 1 en Sib

=Grupo firme=

♩.=135

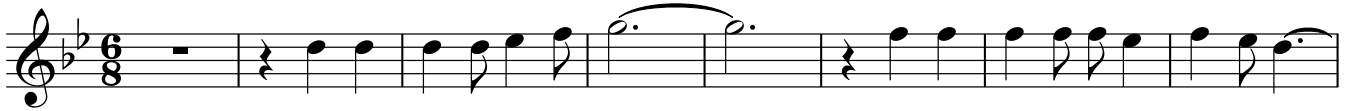

Transcripciones, Arreglos
Composiciones Instrumentales Para Banda
55 54 77 54 98

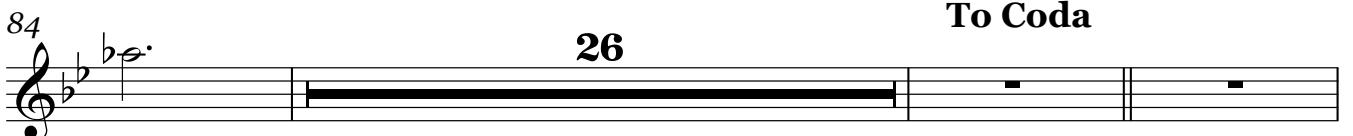

Trombón 1 en Sib

113

121

128

D.S. al Coda

133

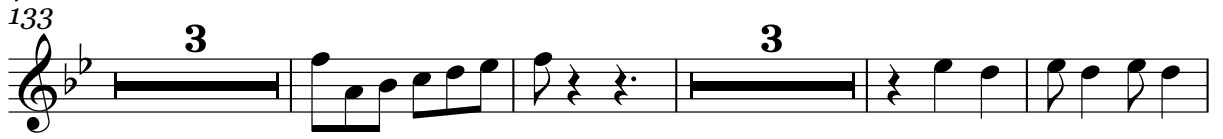

143

148

=ALASKA=

Trombón 2 en Sib

=Grupo firme=

♩.=135

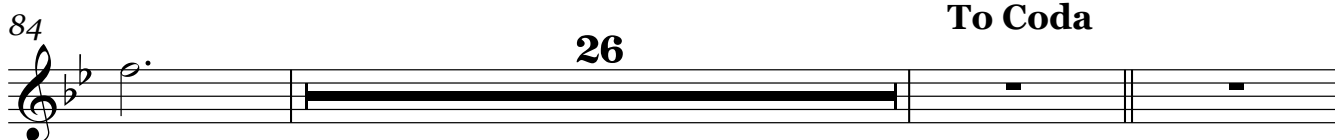
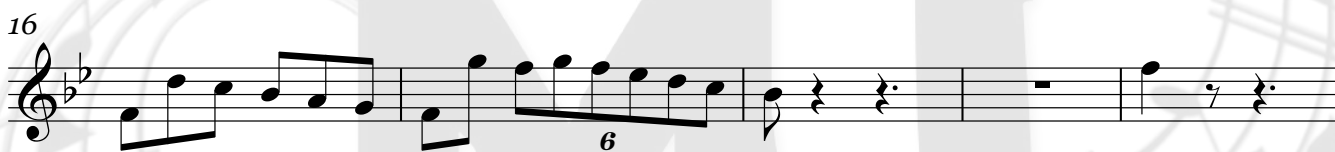
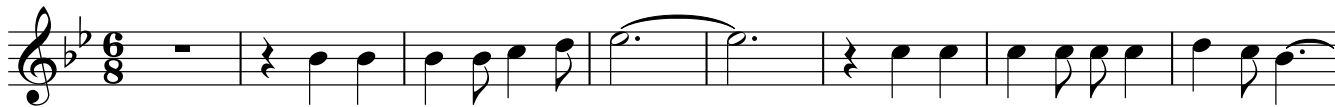

To Coda

Transcripciones, Arreglos
Composiciones Instrumentales Para Banda
55 54 77 54 98

Trombón 2 en Sib

113

121

128

D.S. al Coda

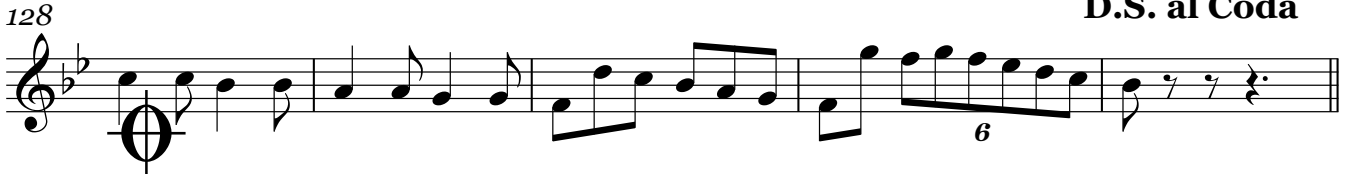

133

143

148

=ALASKA=

Trombón 3 en Sib

=Grupo firme=

♩.=135

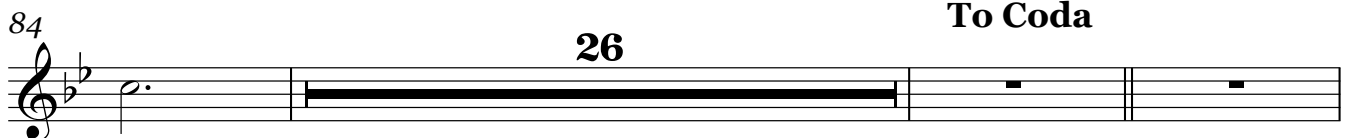
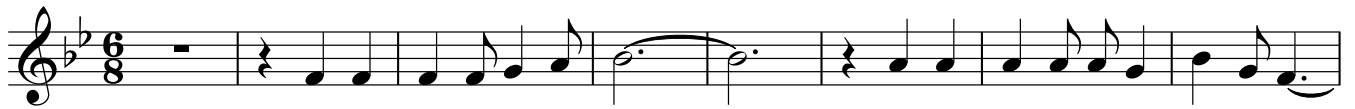

To Coda

Trombón 3 en Si \flat

113

121

128

D.S. al Coda

133

143

148

=ALASKA=

Trombón 1 en C

=Grupo firme=

♩.=135

Transcripciones, Arreglos
Composiciones Instrumentales Para Banda
55 54 77 54 98

Trombón 1 en C

113

121

128

D.S. al Coda

133

143

148

=ALASKA=

Trombón 2 en C

=Grupo firme=

$\text{♩} = 135$

Transcripciones, Arreglos
Composiciones Instrumentales Para Banda
55 54 77 54 98

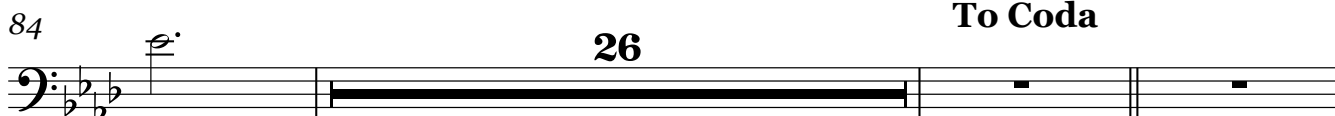

Trombón 2 en C

113

121

128

D.S. al Coda

133

143

148

=ALASKA=

Trombón 3 en C

=Grupo firme=

♩=135

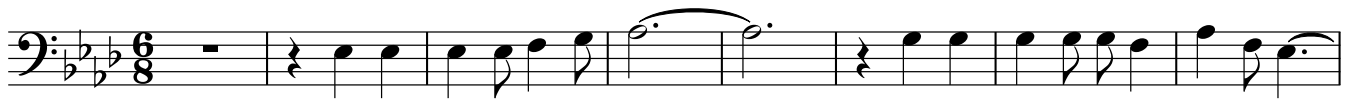

9

16

21

37

53

75

84

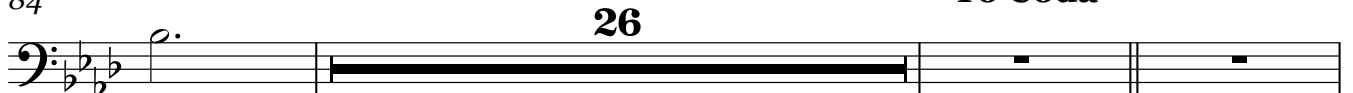

To Coda

Transcripciones, Arreglos
Composiciones Instrumentales Para Banda
55 54 77 54 98

Trombón 3 en C

113

121

128

D.S. al Coda

133

143

148

Tuba en Sib

71

78

85

92

99

105

To Coda

112

119

125

131

136

Tuba en Sib

143

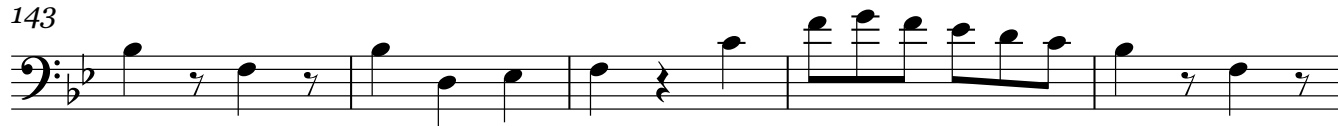

148

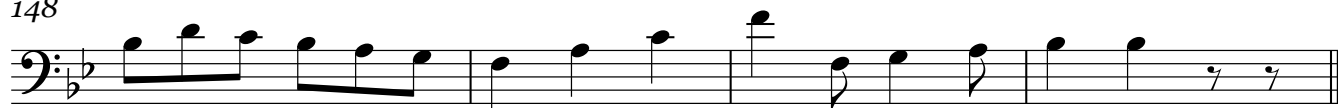

Bajo en Sib

=ALASKA=

=Grupo firme=

♩ = 135

7

13

19

26

32

37

44

51

58

V.S.

65

72

79

85

92

99

105

To Coda

112

120

126

Bajo en Sib

D.S. al Coda

132

138

145

148

