

# -\*\*EL JABALI\*\*-

CLARINETE 1 EN Sib

16/Enero/2018

"CHUY LIZARRAGA"

W/5554775498

F/Venta de partituras y transcripciones para banda

♩. = 150

6

12

18

23

29

36

44

51

56

To CODA

D.S. AL CODA

2

CLARINETE 1 EN S $\flat$

23

60

61-83

86

D.S. AL CODA

91

91

97

97

# -\*\*EL JABALI\*\*-

CLARINETE 2 EN Sib

16/Enero/2018

"CHUY LIZARRAGA"

W/5554775498

F/Venta de partituras y transcripciones para banda

♩. = 150

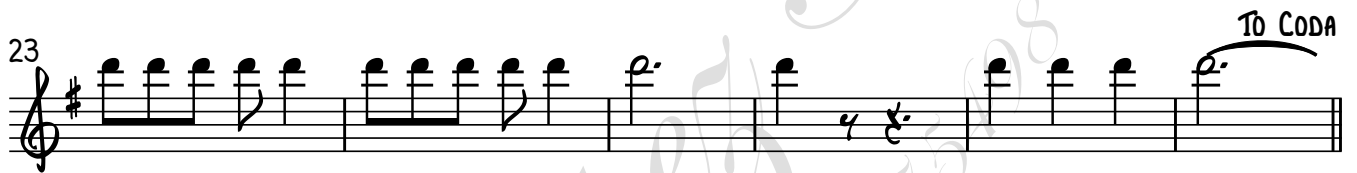

2

CLARINETE 2 EN Si $\flat$

23

60 *p.*

61-83

86

D.S. AL CODA

91 *p.*

97

# -\*\*EL JABALI\*\*-

CLARINETE 3 EN Si $\flat$

16/Enero/2018

"CHUY LIZARRAGA"

W/5554775498

F/Venta de partituras y transcripciones para banda

$\text{♩} = 150$

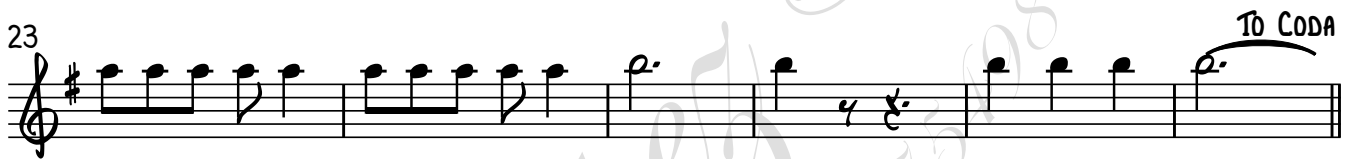

# -\*\*EL JABALI\*\*-

TROMBÓN 1 EN Sib

16/Enero/2018

"CHUY LIZARRAGA"

W/5554775498

F/Venta de partituras y transcripciones para banda

♩. = 150

5

8

1-5

11

17

22

To CODA

29

29

D.S. AL CODA

30-58

60

66

74

80

6

D.S. AL CODA

84-89

91

# -\*\*EL JABALI\*\*-

TROMBÓN 2 EN Si $\flat$

16/Enero/2018

"CHUY LIZARRAGA"

W/5554775498

F/Venta de partituras y transcripciones para banda

$\text{♩} = 150$  5  
8 1-5

11

17

22 T $\acute{o}$  CODA

29 D.S. AL CODA

29

30-58

60

66

74

80 D.S. AL CODA

6

84-89

91

# -\*\*EL JABALI\*\*-

TROMBÓN 2 EN C

16/Enero/2018

"CHUY LIZARRAGA"

W/5554775498

F/Venta de partituras y transcripciones para banda

♩. = 150  
5  
8  
1-5

# -\*\*EL JABALI\*\*-

TROMBÓN 3 EN SI $\flat$

16/Enero/2018

"CHUY LIZARRAGA"

W/5554775498

F/Venta de partituras y transcripciones para banda

$\text{♩} = 150$  5  
1-5

10

16

22 TO CODA

29 D.S. AL CODA

29

30-58

60

66

74

80 D.S. AL CODA

6

84-89

91

# -\*\*EL JABALI\*\*-

TROMBÓN 3 EN C

16/Enero/2018

"CHUY LIZARRAGA"

W/5554775498

F/Venta de partituras y transcripciones para banda

♩. = 150

5  
1-5

11

17

22

Td CODA

29

29

D.S. AL CODA

30-58

60

66

74

80

6

D.S. AL CODA

84-89

91

2

# TROMBÓN 3 EN C

93

98

# -\*\*EL JABALI\*\*-

TROMPETA 1 EN Sib

16/Enero/2018

"CHUY LIZARRAGA"

W/5554775498

F/Venta de partituras y transcripciones para banda

♩. = 150

5

1-5

11

17

22

To CODA

29

30-58

D.S. AL CODA

60

29

61-89

D.S. AL CODA

91

97

# -\*\*EL JABALI\*\*-

TROMPETA 2 EN Sib

16/Enero/2018

"CHUY LIZARRAGA"

W/5554775498

F/Venta de partituras y transcripciones para banda

♩. = 150

5

1-5

11

17

22

To CODA

29

30-58

D.S. AL CODA

60

29

61-89

D.S. AL CODA

91

97

# -\*\*EL JABALI\*\*-

TROMPETA 3 EN SIb

16/Enero/2018

"CHUY LIZARRAGA"

W/5554775498

F/Venta de partituras y transcripciones para banda

♩. = 150

5

1-5

10

16

22

To CODA

29

29

30-58

D.S. AL CODA

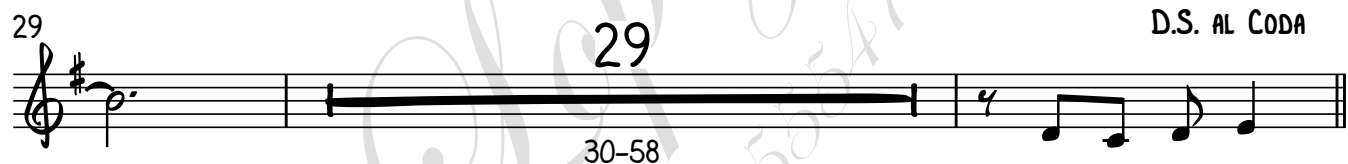

60

29

61-89

D.S. AL CODA

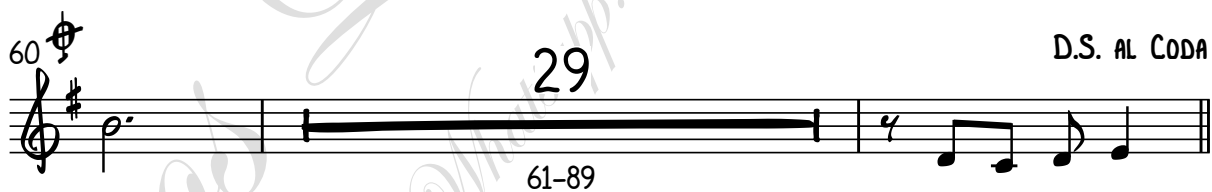

91

97

# -\*\*EL JABALI\*\*-

SAXOR EN Mi♭

16/Enero/2018

"CHUY LIZARRAGA"

W/5554775498

F/Venta de partituras y transcripciones para banda

♩. = 150

5

1-5

11

16

21

3

To CODA

25-27

29

34

39

44

49

54

D.S. AL CODA

2

# SAXOR EN MI $\flat$

60  $\text{♩}$

65

70

75

80

85

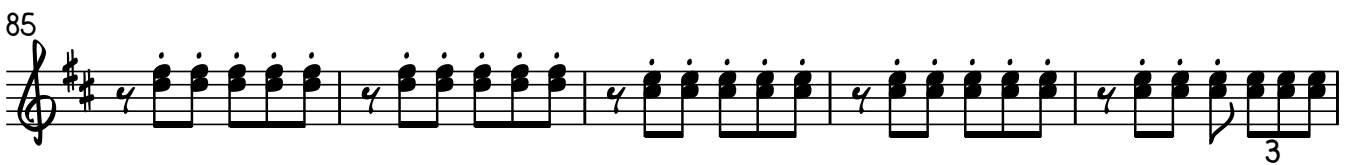

90 D.S. AL CODA

3

91-93

97

2  
73 TUBA EN S $\flat$

80

85 D.S. AL CODA

91

97
