

CLARINETE 1 EN Sib

El jarabe de la botella

W/554775498

F/Partituras y transcripciones para banda

♩=160

2

CLARINETE 1 EN S \flat

66

$\text{♩} = 160$ 2 TO CODA 7 1.

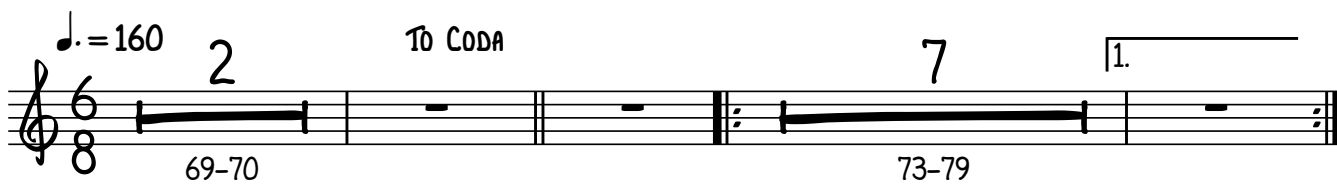

7 8 7 1. 4 D.S. AL CODA

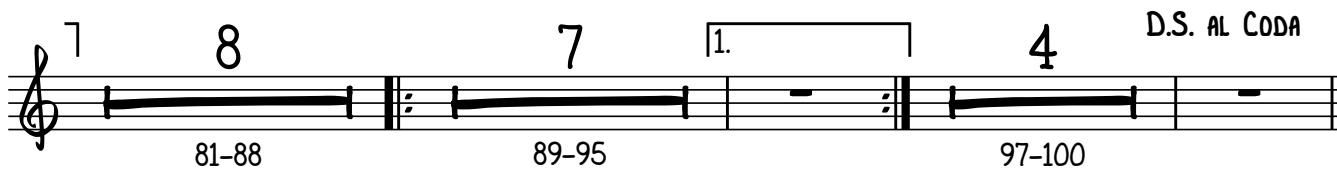

102

107 1.

111 2.

El jarabe de la botella

W/554775498

F/Partituras y transcripciones para banda

♩=160

2 $\text{♩} = 160$ CLARINETE 2 EN $\text{S}\flat$

To CODA

69-70 73-79

81-88 89-95 97-100 D.S. AL CODA

102

107

111

El jarabe de la botella

W/554775498

F/Partituras y transcripciones para banda

♩=160

2

♩. = 160

CLARINETE 3 EN Si \flat

To CODA

69-70

73-79

81-88

89-95

97-100

102

107

111

D.S. AL CODA

TROMBÓN 1 EN C - ****El jarabe de la botella**** -

W/554775498

F/Partituras y transcripciones para banda

♩ = 160

7

11-17

18

19-26 27-33 35-40

41

♩ = 160

43-48 49-50 51-52

55-56 59-65

68

♩ = 160

To CODA

69-70

76

82

86-87

2

TROMBÓN 1 EN C

88

95

D.S. AL CODA

101

106

111

TROMBÓN 2 EN C

El jarabe de la botella

W/554775498

F/Partituras y transcripciones para banda

♩=160

7

11-17

18

19-26 27-33 35-40

41

♩=160

43-48 49-50 51-52

55-56 59-65

68

♩=160

TO CODA

69-70

76

1. 2.

82

86-87

2

TROMBÓN 2 EN C

88

95

101

D.S. AL CODA

106

111

TROMBÓN 3 EN C - **El jarabe de la botella** -

W/554775498

F/Partituras y transcripciones para banda

♩=160

2

TROMBÓN 3 EN C

88

95

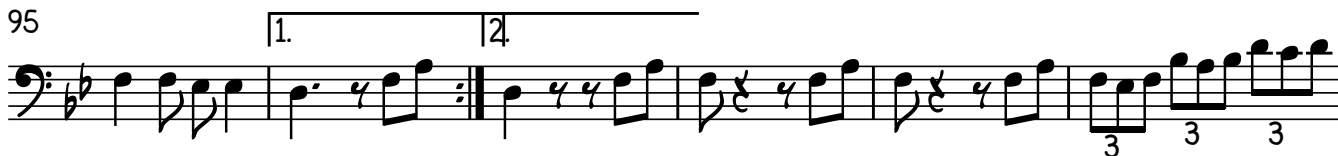

101 D.S. AL CODA

106

111

El jarabe de la botella

W/554775498

F/Partituras y transcripciones para banda

♩=160

7

11-17

18

19-26 27-33 35-40

41

43-48 49-50 51-52

55-56 59-65

68

69-70

To CODA

76

82

86-87

2

TROMBÓN 1 EN SIB

88

95

101

D.S. AL CODA

106

111

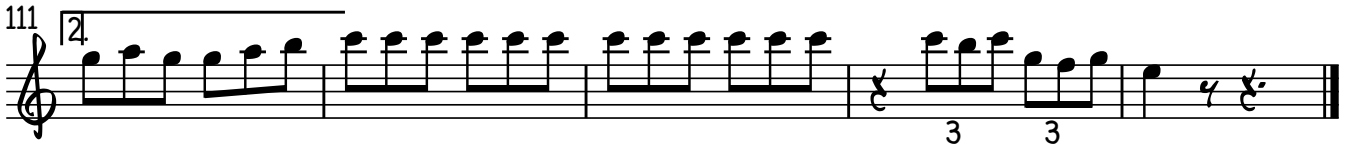

Trombón 2 EN SiB - ***El jarabe de la botella*** -

W/554775498

F/Partituras y transcripciones para banda

♩=160

7

11-17

18

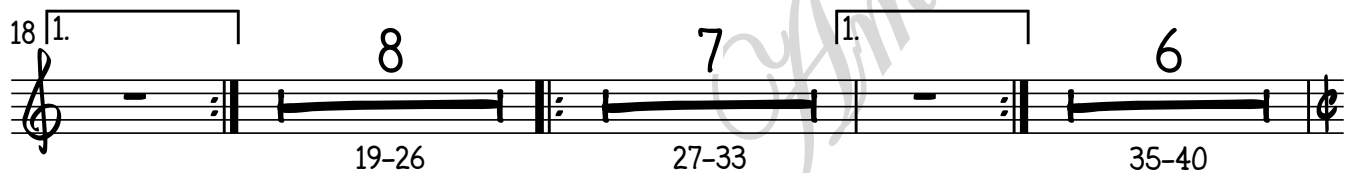

19-26 27-33 35-40

41

♩=160

43-48 49-50 51-52

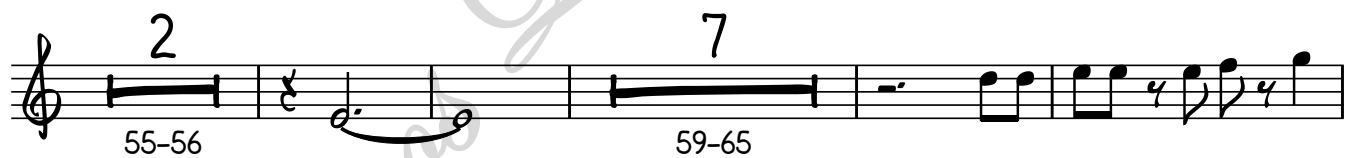

55-56 59-65

68

♩=160

To CODA

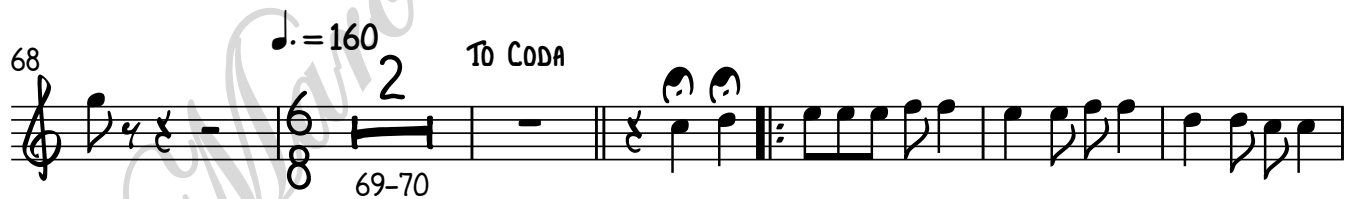

69-70

76

1. 2.

82

86-87

2

TROMBÓN 2 EN SIB

88

95

101 D.S. AL CODA

106

111

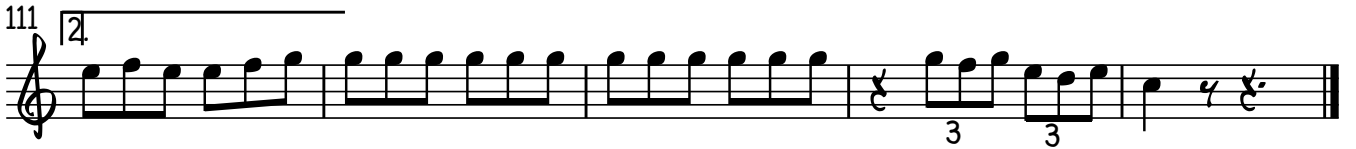

Trombón 3 EN SiB - ****El jarabe de la botella**** -

W/554775498

F/Partituras y transcripciones para banda

♩=160

7

11-17

18

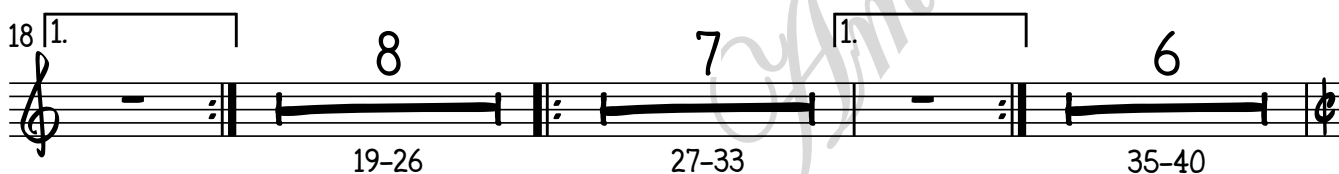

19-26 27-33 35-40

41

♩=160

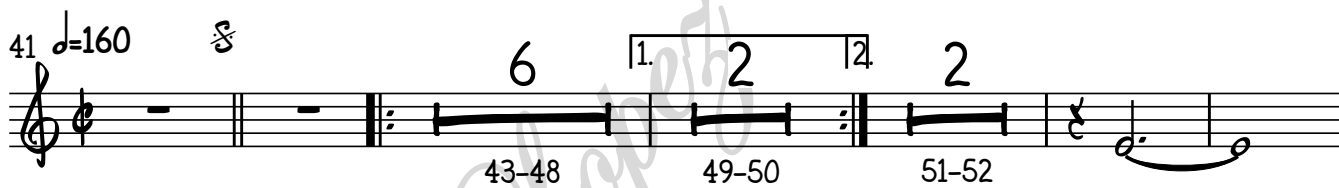

43-48 49-50 51-52

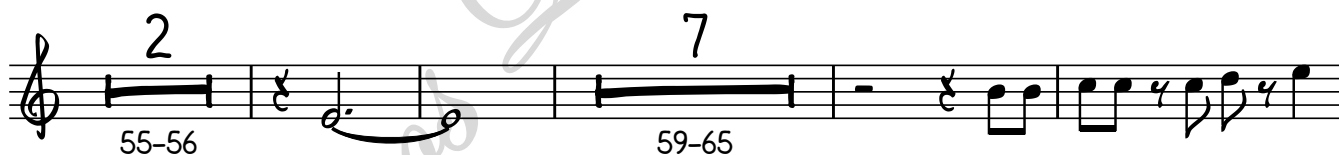

55-56 59-65

68

♩=160

To CODA

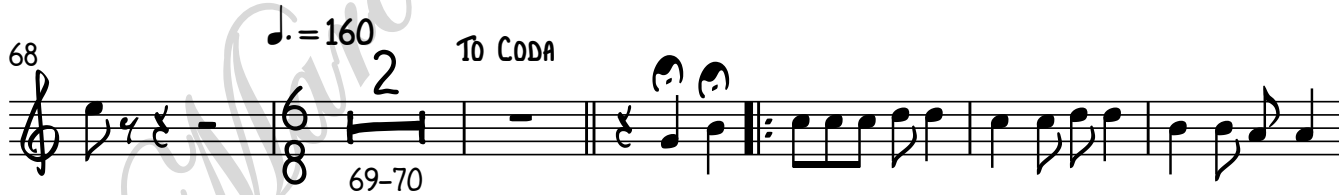

69-70

76

81

86-87

2

TROMBÓN 3 EN SIB

88

94

99

102

107

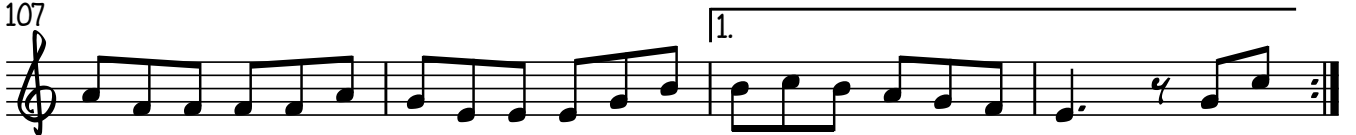

111

TROMPETA 1 EN Sib

El jarabe de la botella

W/554775498

F/Partituras y transcripciones para banda

♩=160

2
101 D.S. AL CODA

TROMPETA 1 EN S \flat

106

111

TROMPETA 2 EN Sib

El jarabe de la botella

W/554775498

F/Partituras y transcripciones para banda

♩=160

2
101 D.S. AL CODA

TROMPETA 2 EN Si \flat

106

111

El jarabe de la botella

W/554775498

F/Partituras y transcripciones para banda

♩=160

♩=160

To CODA

2
101 D.S. AL CODA

TROMPETA 3 EN Si \flat

106

111

SAXOR EN Mi♭

** El jarabe de la botella **

W/554775498

F/Partituras y transcripciones para banda

♩=160

2
69 $\text{♩} = 160$

SAXOR EN M \flat
TO CODA

TUBA EN S \flat

El jarabe de la botella

W/554775498

F/Partituras y transcripciones para banda

$\text{♩} = 160$

41 $\text{♩} = 160$

$\text{♩} = 160$

2

TUBA EN S \flat

43

49

1. 2.

55

61

67

$\text{♩} = 160$

To CODA

72

79

1. 2.

85

2

86-87

93

1. 2.

99

D.S. AL CODA

103

1.

110 TUBA EN S \flat 3
