

CLAR 1^o

" EL LIBARITO "

m. m.

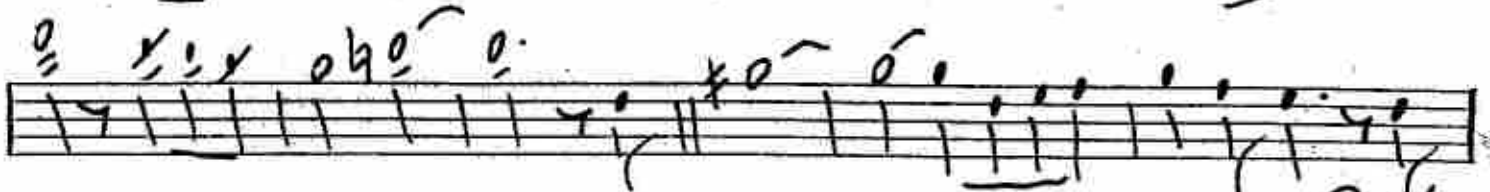
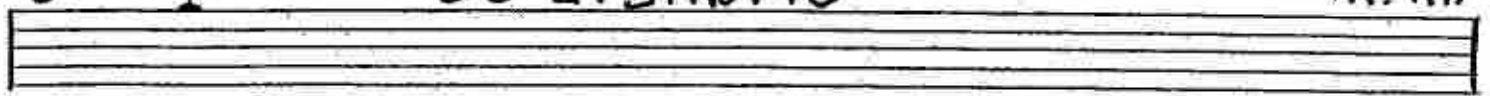

MARTIN_CAMPA_CAMARGO@HOTMAIL.COM
BRAVO #201 RINCON DE TAMAYO GTO.
TEL.4616620390 CEL.4611348422

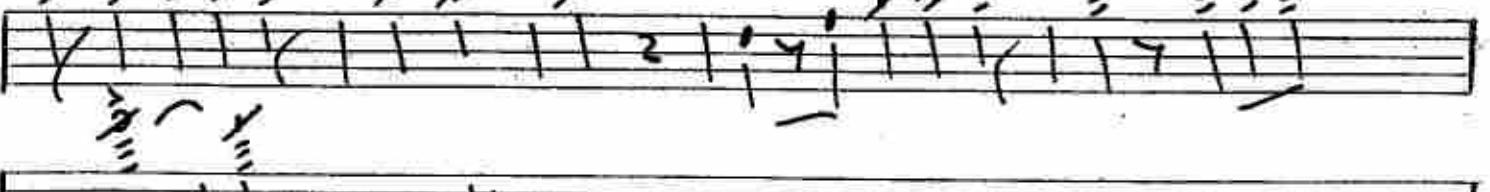

CLAR. 2o

"EL LIBARITO"

m.m.

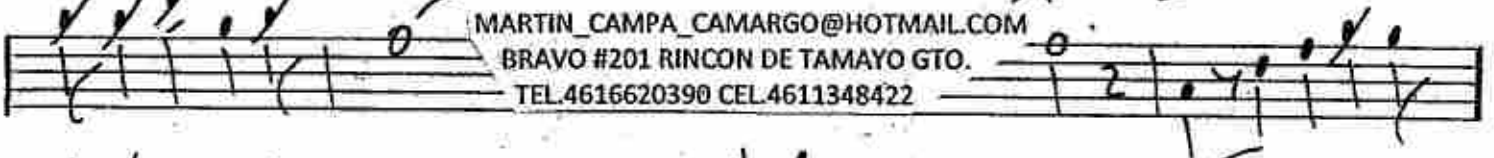
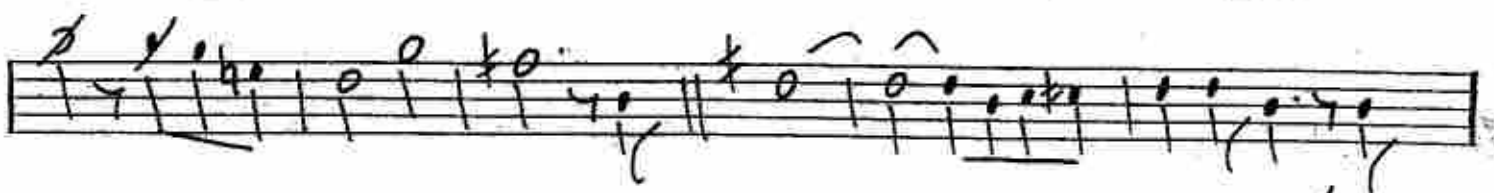
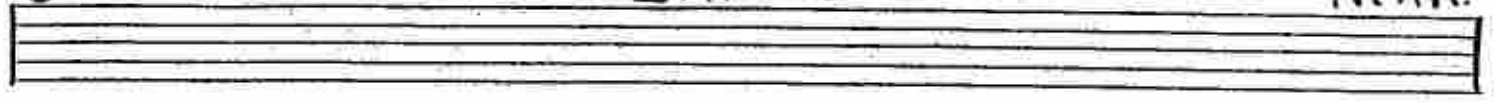

MARTIN_CAMPA_CAMARGO@HOTMAIL.COM
BRAVO #201 RINCON DE TAMAYO GTO.
TEL.4616620390 CEL.4611348422

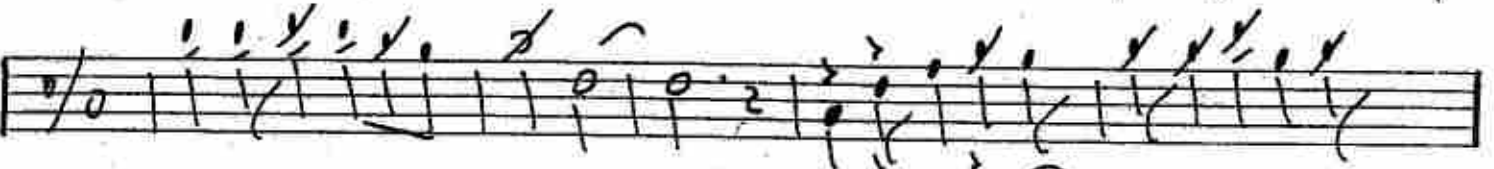

CLAR. 3º

" EL LIBARITO "

m.m.

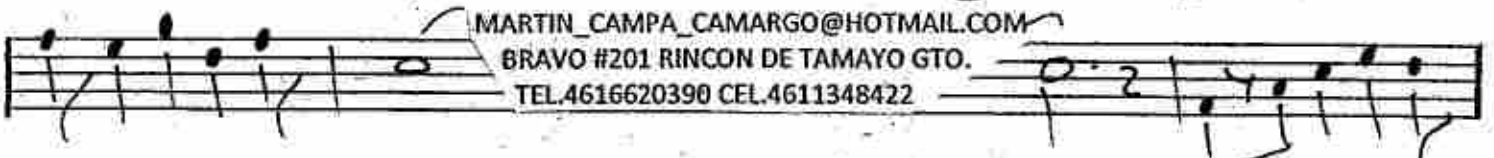
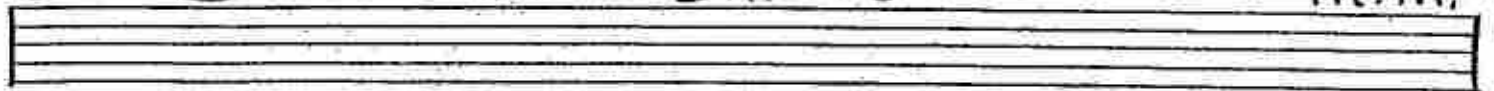

MARTIN_CAMPA_CAMARGO@HOTMAIL.COM
BRAVO #201 RINCON DE TAMAYO GTO.
TEL.4616620390 CEL.4611348422

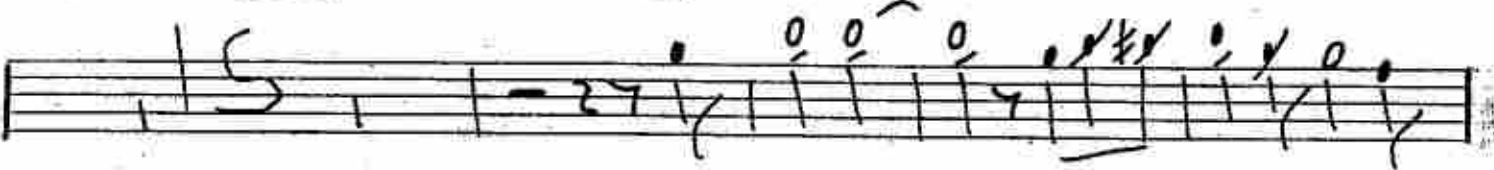

Tromp. 1/2

"EL LIBARITO"

m. m.

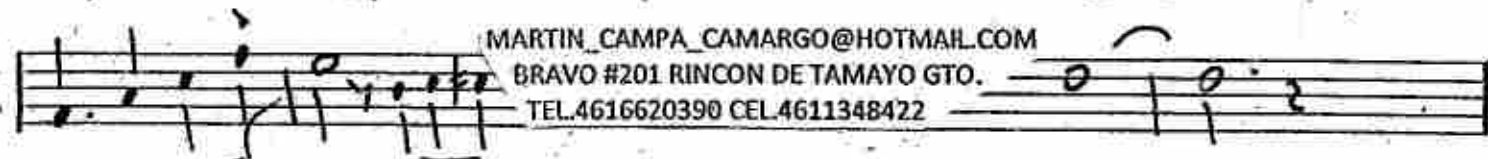
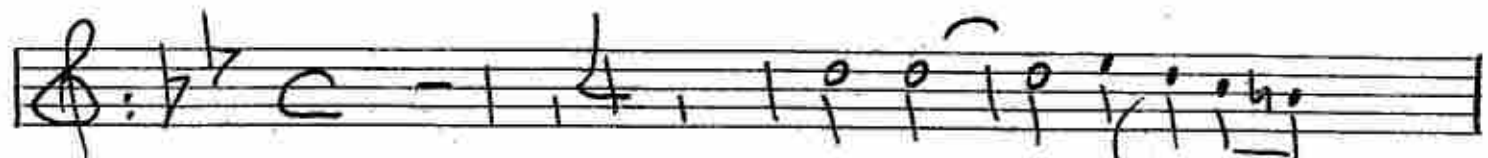
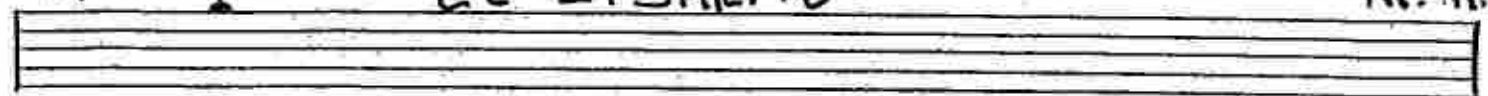

MARTIN_CAMPA_CAMARGO@HOTMAIL.COM

BRAVO #201 RINCON DE TAMAYO GTO.

TEL.4616620390 CEL.4611348422

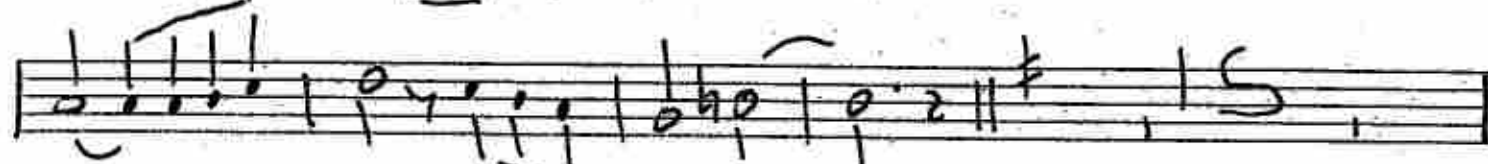

TF1

EL JIBARITO

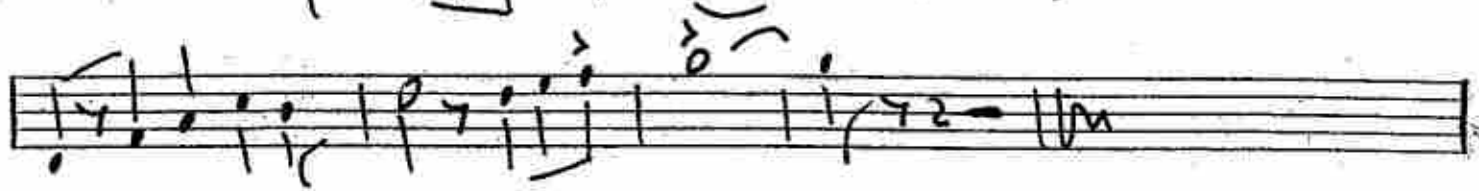
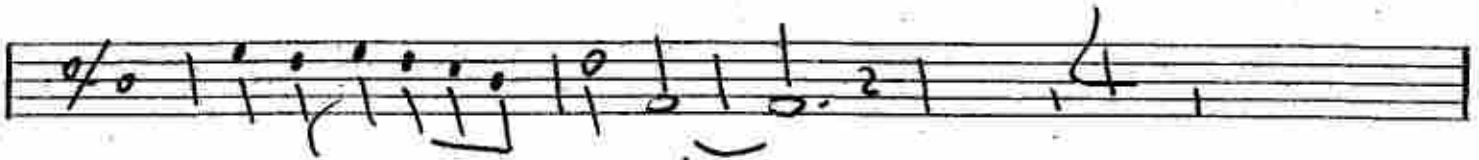
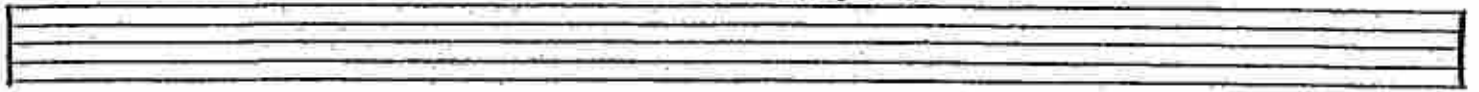

MARTIN_CAMPA_CAMARGO@HOTMAIL.COM
BRAVO #201 RINCON DE TAMAYO GTO.
TEL.4616620390 CEL.4611348422

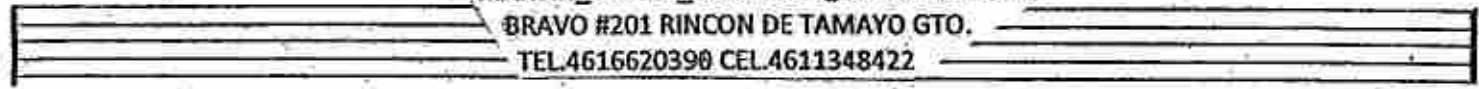

Tromp. 2ª

"EL SIBARITO"

m. m.

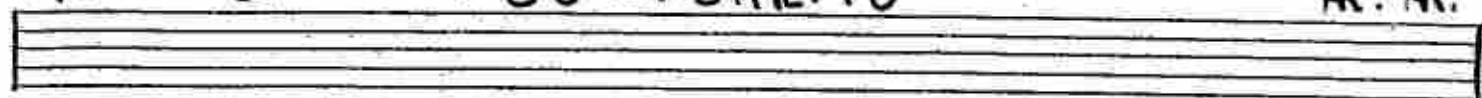

MARTIN_CAMPA_CAMARGO@HOTMAIL.COM
BRAVO #201 RINCON DE TAMAYO GTO.
TEL.4616620390 CEL.4611348422

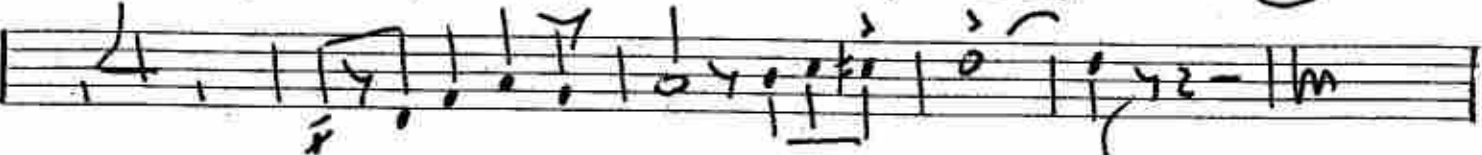
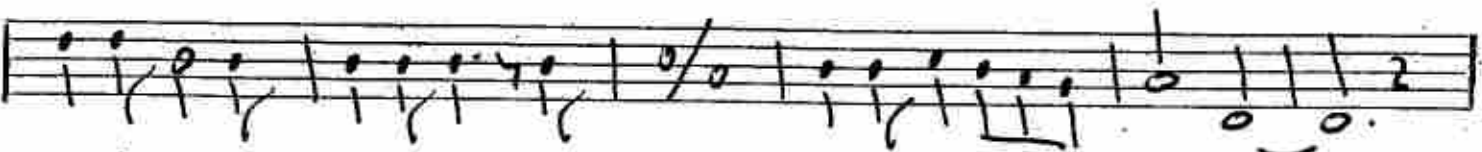
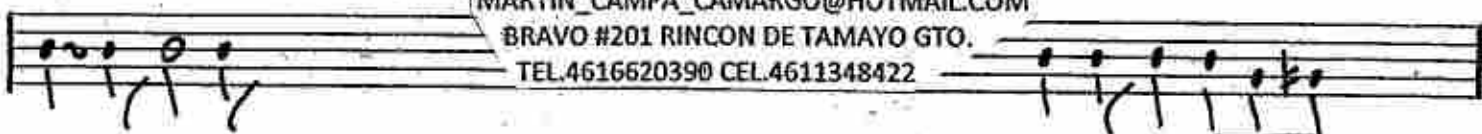

Tromp. 3^a

" EL LIBARITO "

m. m.

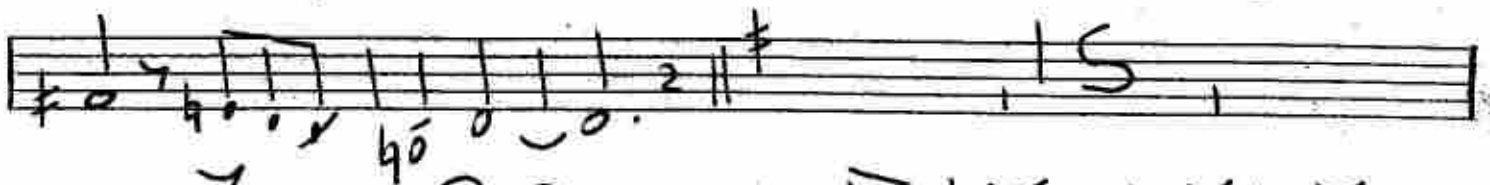
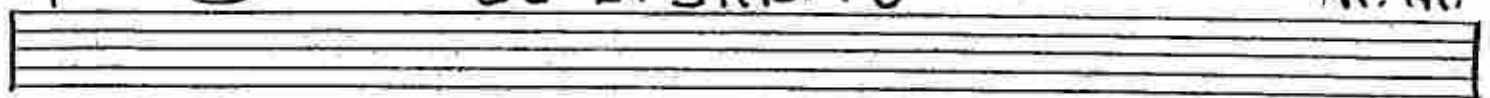

MARTIN_CAMPA_CAMARGO@HOTMAIL.COM
BRAVO #201 RINCON DE TAMAYO GTO.
TEL.4616620390 CEL.4611348422



Trompa.

1º

"EL LIBARITO"

m.m.

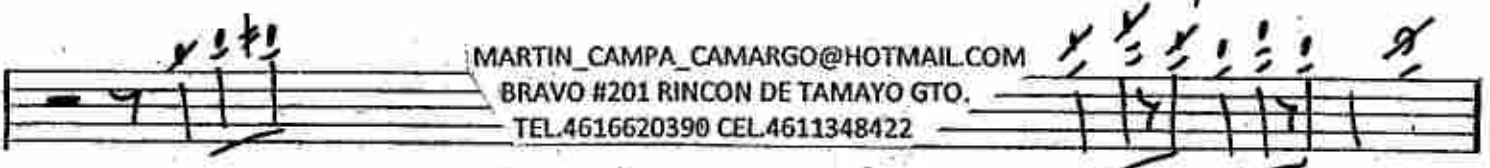
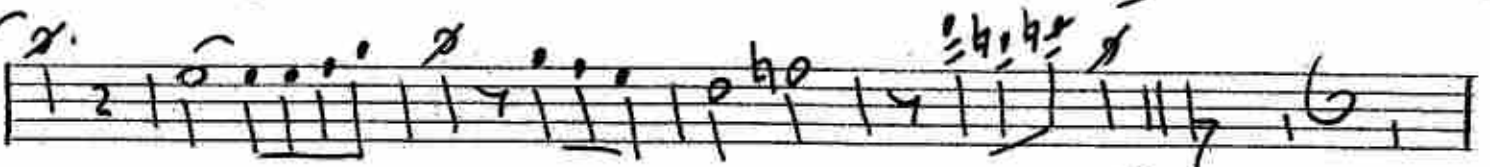
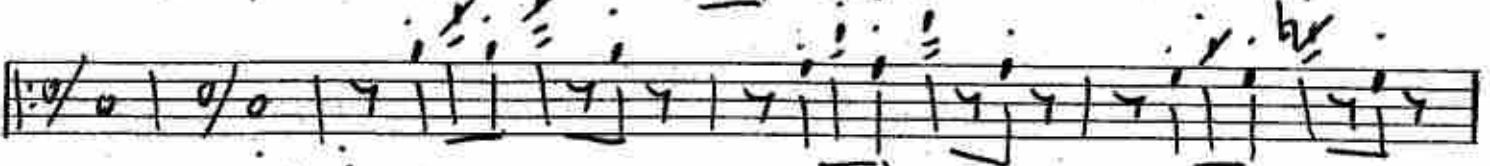
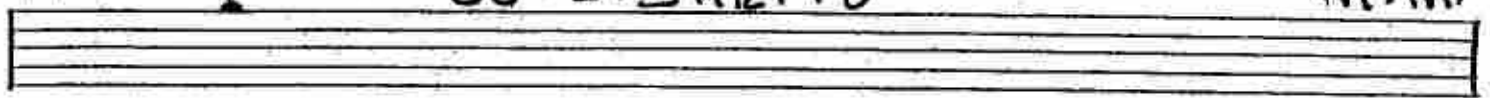

MARTIN_CAMPA_CAMARGO@HOTMAIL.COM
BRAVO #201 RINCON DE TAMAYO GTO.
TEL.4616620390 CEL.4611348422

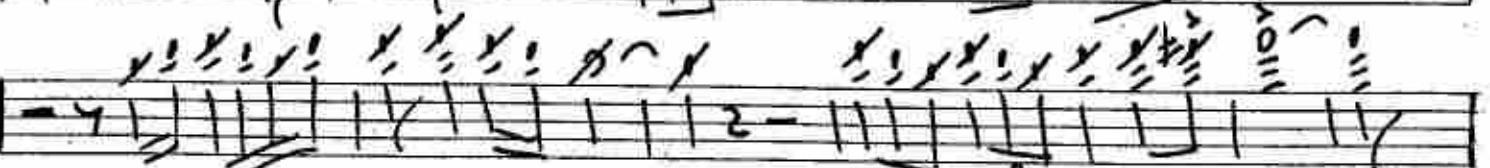
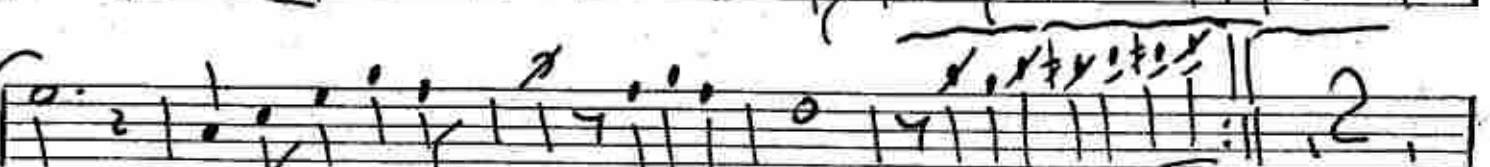

Tromb

2º

" EL LIBARITO "

m.m.

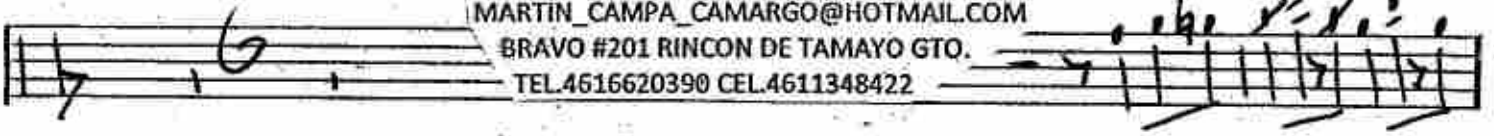
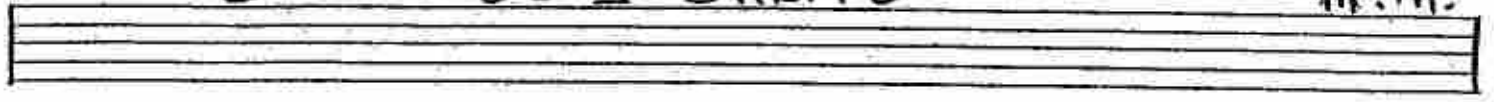

MARTIN_CAMPA_CAMARGO@HOTMAIL.COM
BRAVO #201 RINCON DE TAMAYO GTO.
TEL.4616620390 CEL.4611348422

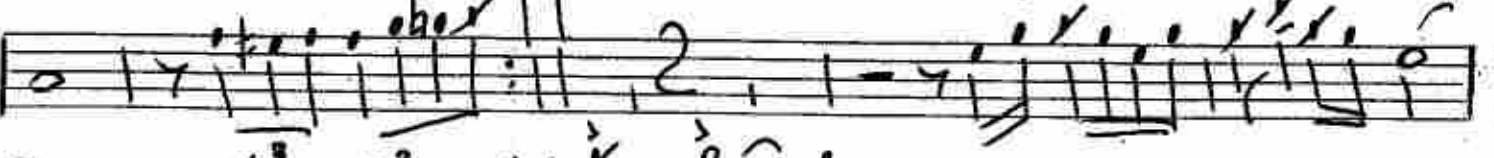

TUGA

" EL LIBRITO "

m. m.

A handwritten musical score for guitar, titled "TUGA" and "EL LIBRITO". The score is written on ten staves. The first staff shows a treble clef, a key signature of one sharp (F#), and a common time signature (C). The music consists of a series of chords and melodic lines, with various annotations such as slurs, accents, and dynamic markings. The notation includes notes, rests, and bar lines, with some notes having stems and flags. The overall style is that of a personal manuscript or a student's work.

TUBA

EL LIBRITO

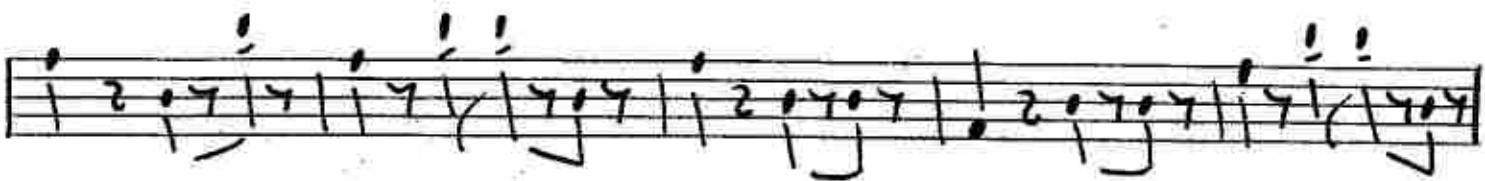
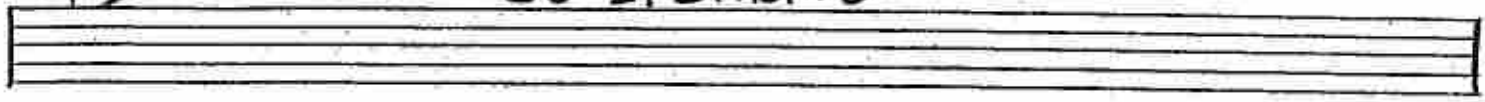

MARTIN_CAMPA_CAMARGO@HOTMAIL.COM
BRAVO #201 RINCON DE TAMAYO GTO.
TEL.4616620390 CEL.4611348422

