

CLARINETE 1

*** El Magnate ***

Banda Carnaval

Transcription:
Jose Angel Ramirez Lopez
ralj820402@hotmail.com

♩=180

3
2-4

11
7
14-20
4
26-29

30
11
34-44

49

1. 2
59-60

CLARINETE 2

*** El Magnate ***

Banda Carnaval

Transcripcion:
Jose Angel Ramirez Lopez
raj820402@hotmail.com

♩=180

3
2-4

11
7
14-20

4
26-29

30
11
34-44

49

1. 2
2
59-60

CLARINETE 3

*** El Magnate ***

Banda Carnaval

Transcripcion:
Jose Angel Ramirez Lopez
raj820402@hotmail.com

$\text{♩} = 180$

3
2-4

11
7
14-20

4
26-29

11
34-44

48

57
1. 2
2
59-60

63

TROMPETA 1

*** El Magnate ***

Banda Carnaval

Transcripcion:
Jose Angel Ramirez Lopez
ralj820402@hotmail.com

$\text{♩} = 180$

3
2-4

11
3
14-16

11
22-32

7
38-44

46
4
53-56

1.
2
59-60

2.
64

TROMPETA 2

*** El Magnate ***

Banda Carnaval

Transcription:
Jose Angel Ramirez Lopez
ralj820402@hotmail.com

♩=180

3
2-4

11
3
14-16
11
22-32

33
7
38-44

47
4
53-56

1.
2
59-60
2

TROMPETA 3

*** El Magnate ***

Banda Carnaval

Transcription:
Jose Angel Ramirez Lopez
ralj820402@hotmail.com

♩=180

3
2-4

11
3
14-16
11
22-32

33
7
38-44

47
4
53-56

1. 2 | 2
59-60

TROMBON 1 B

*** El Magnate ***

Banda Carnaval

Transcription:
Jose Angel Ramirez Lopez
ralj820402@hotmail.com

$\text{♩} = 180$

10

6 5

15-20 22-26

4 5 3

29-32 34-38 42-44

47

4

53-56

59

TROMBON 2 B

*** El Magnate ***

Banda Carnaval

Transcripcion:
Jose Angel Ramirez Lopez
raj820402@hotmail.com

♩=180

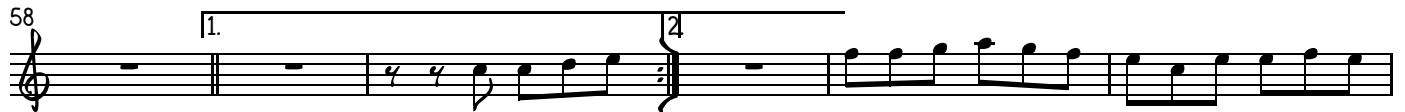
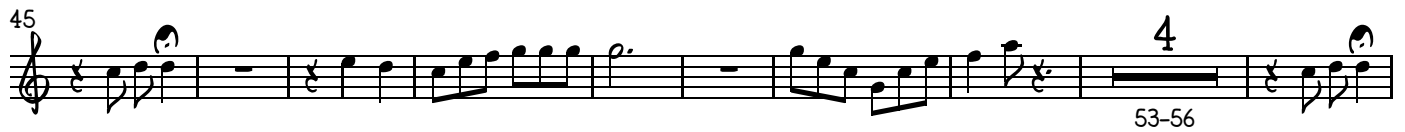
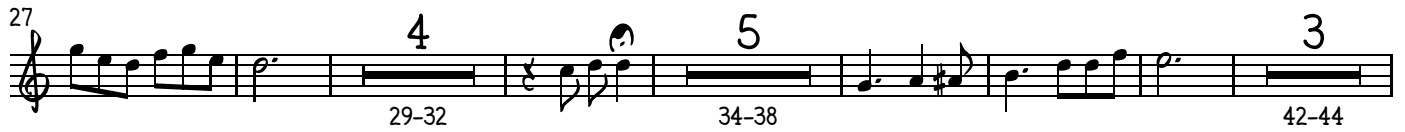

TROMBON 3 B

*** El Magnate ***

Banda Carnaval

Transcription:
Jose Angel Ramirez Lopez
ralj820402@hotmail.com

$\text{♩} = 180$

9

15-20 22-26

27

29-32 34-38 42-44

45

53-56

58

64

TROMBON 1

*** El Magnate ***

Banda Carnaval

Transcripcion:
Jose Angel Ramirez Lopez
ralj820402@hotmail.com

♩=180

8

15-20

5 4 5

22-26 29-32 34-38

41 3

42-44

52 4

53-56

62

1. 2.

TROMBON 2

*** El Magnate ***

Banda Carnaval

Transcription:
Jose Angel Ramirez Lopez
ralj820402@hotmail.com

♩=180

8

15-20

22-26 29-32 34-38

41

42-44

53-56

63

TROMBON 3

*** El Magnate ***

Banda Carnaval

Transcripcion:
Jose Angel Ramirez Lopez
ralj820402@hotmail.com

♩=180

8

41

63

SAXOR 1

*** El Magnate ***

Banda Carnaval

Transcripcion:
Jose Angel Ramirez Lopez
ralj820402@hotmail.com

♩=180

BASS IN B \flat

*** El Magnate ***

Banda Carnaval

Transcription:
Jose Angel Ramirez Lopez
ralj820402@hotmail.com

$\text{♩} = 180$

8

16

23

30

37

44

52

59

63