

EL MAMUT

Clarinete 2° Sib

Banda Perla Jerezana

♩ = 145

23

30

38

18

34

1.

95

2.

103

111

22

♩ = 140

15

6

150

6

EL MAMUT

♩ = 145

7

17

27

44

67

78

95

112

134

154

3 3

5 9 2

5 13

6

5 7

2. 11

(tr) 2 5 10

16

(tr) 2 2

tr

6

EL MAMUT

♩ = 145

7

17

26

43

67

78

95

112

134

154

9

tr

2

5

13

6

5

7

1. 1.

2.

11

tr

(tr) 2

5

10

6

16

tr

(tr) 2

2

Trompeta 1° Sib

EL MAMUT

Banda Perla Jerezana

♩ = 145

43

52

20

80

91

1. 2. 19

118

128

3 15

♩ = 140

150

6

Trompeta 2° Si \flat v

EL MAMUT

Banda Perla Jerezana

$\text{♩} = 145$

43

52

20

80

91

1. 2. 19

118

128

$\text{♩} = 140$ 3 15

150

6

Trompeta 3° Sib

EL MAMUT

Banda Perla Jerezana

♩ = 145

43

52

20

80

91

1. 2.

19

118

128

♩ = 140

3 15

150

6

EL MAMUT

Trompeta 1° Sib

Banda Perla Jerezana

♩ = 145

7

17

26

40

60

83

110

134 ♩ = 140

146

EL MAMUT

Trompeta 2° Sib

Banda Perla Jerezana

♩ = 145

7

17

26

40

60

83

110

134

146

11

15

10

13

8

10

2

3

2

9

2

5

3

2

3

2

1.

2.

6

EL MAMUT

Trompeta 3° Sib

Banda Perla Jerezana

♩ = 145

7

17

26

40

60

83

110

134 ♩ = 140

146

11

15

10

13

8

10

2

1. 2.

3 2 9

2 5

3 2 9

3 2 13

8 2

Trombón 2ºBb v

EL MAMUT

Banda Perla Jerezana

♩ = 145

58

65

72

18

1.

95

2.

36

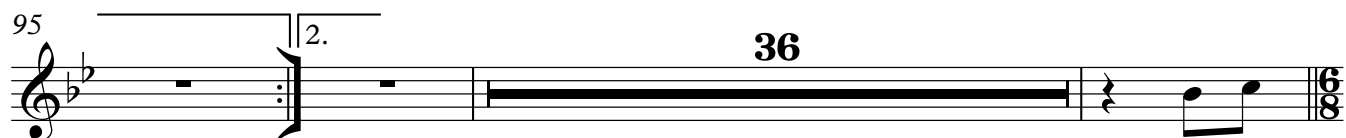

134

♩ = 140

143

150

6

EL MAMUT

Banda Perla Jerezana

♩ = 145

58

65

72

18

1.

95

2.

36

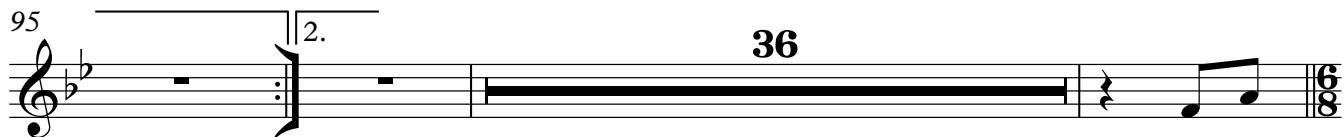

134

♩ = 140

143

150

6

EL MAMUT

♩ = 145

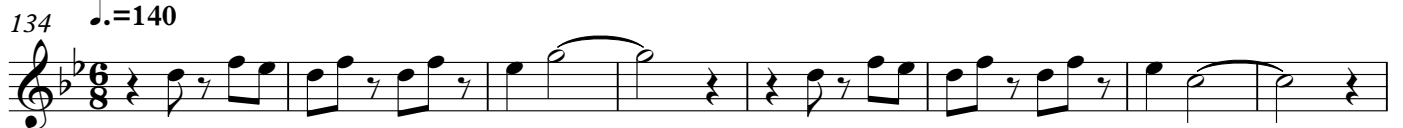

EL MAMUT

♩ = 145

10

21

32

54

76

95

112

134

♩ = 140

142

EL MAMUT

♩ = 145

10

21

32

54

76

95

112

134 ♩ = 140

142

Trombón 1°C v

EL MAMUT

Banda Perla Jerezana

♩ = 145

58

65

72

18

1.

95

2.

36

134

♩ = 140

143

150

6

Trombón 2°C v

EL MAMUT

Banda Perla Jerezana

♩ = 145

58

65

72

18

1.

95

2.

36

134

♩ = 140

143

150

6

Trombón 3°C v

EL MAMUT

Banda Perla Jerezana

♩ = 145

58

65

72

18

1.

95

2.

36

134

♩. = 140

143

150

6

EL MAMUT

♩ = 145

11

22

33

55

77

95

112

134

♩ = 140

142

EL MAMUT

♩ = 145

11

22

33

55

77

95

112

134

♩ = 140

142

EL MAMUT

♩ = 145

10

21

32

54

76

95

112

134

♩ = 140

142

EL MAMUT

Armonias

Banda Perla Jerezana

♩ = 145

66

73

81

88

95

101

108

116

123

128

Armonias

134 ♩.=140

139

144

EL MAMUT

Tuba Sib

Banda Perla Jerezana

♩ = 145

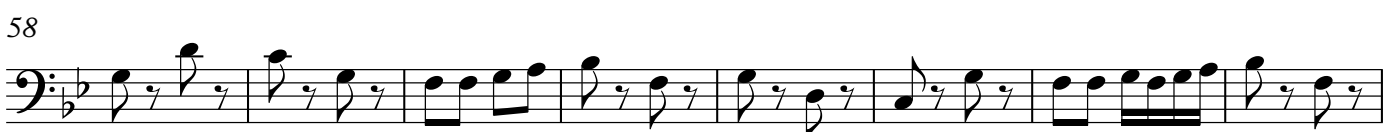

74

83

91

99

107

116

124

132

140

148

155

Tuba Sib

3
