

-El Mancera-

Reynaldo Vicente Díaz

Clarinete 1 Bb

:Banda 466 Paso A Paso:

Reytromp98@hotmail.com

Cel: 757 112 20 72

VS.

-El Mancera-

Reynaldo Vicente Díaz

Clarinete 2 Bb

:Banda 466 Paso A Paso:

Reytromp98@hotmail.com

Cel: 757 112 20 72

(E)

56

Al "A" y
"D" a "E"

60

-El Mancera-

Clarinete 3 Bb

:Banda 466 Paso A Paso:

Reynaldo Vicente Díaz

Reytromp98@hotmail.com

Cel: 757 112 20 72

VS.

56 **(E)**
Al "A" y
"D" a "E"
60 6
64-69
71
76
80 **(F)**
Al "A" y
"C" a "F"
87
93
98 **(G)**
Al "A" y
"B" a "G"
101 *tr*
2

-El Mancera-

Reynaldo Vicente Díaz

Trombón 1 Bb

:Banda 466 Paso A Paso:

Reytromp98@hotmail.com

Cel: 757 112 20 72

6 (A)

13

19 (B) (C)

23 (D)

32

45

56 (E)

61

-El Mancera-

Reynaldo Vicente Díaz

Trombón 2 Bb

:Banda 466 Paso A Paso:

Reytromp98@hotmail.com

Cel: 757 112 20 72

6 **(A)**

13

19 **(B)** **(C)**

23 **(D)**

32

45

56 **(E)**

61

-El Mancera-

Reynaldo Vicente Díaz

Trombón 3 Bb

:Banda 466 Paso A Paso:

Reytromp98@hotmail.com

Cel: 757 112 20 72

6 (A)

13

19 (B) (C)

23 (D)

32

45

56 (E)

61

70

75

80

87

93

98

Al "A" y "C" a "F"

Al "A" y "B" a "G"

(F)

(G)

4

-El Mancera-

Trombón 2 C

:Banda 466 Paso A Paso:

Reynaldo Vicente Díaz

Reytromp98@hotmail.com

Cel: 757 112 20 72

1

6 (A) 2

13 2

19 (B) (C) 2

23 (D) 2 25-26

32 6 33-38 2 41-42 3

45 4 46-49 2 54-55

56 (E) Al "A" y "D" a "E" 3/4

61 6 64-69

70

75

80

(F)

Al "A" y
"C" a "F"

87

93

98

(G)

Al "A" y
"B" a "G"

-El Mancera-

Trombón 3 C

:Banda 466 Paso A Paso:

Reynaldo Vicente Díaz

Reytromp98@hotmail.com

Cel: 757 112 20 72

1

6 (A) 2

13 2

19 (B) (C)

23 (D) 2 25-26

32 6 33-38 2 41-42 3

45 4 46-49 2 54-55

56 (E) Al "A" y "D" a "E" 3 4

61 6 64-69

70

75

80

Al "A" y "C" a "F"

(F)

87

93

98

Al "A" y "B" a "G"

(G)

4

-El Mancera-

Reynaldo Vicente Díaz

Trompeta 1 Bb

:Banda 466 Paso A Paso:

Reytromp98@hotmail.com

Cel: 757 112 20 72

El Mancera Contí...

Trompeta 1 Bb

2 (E)

58

65

72

77

81

Al "A" y
"C" a "F"

(F)

88

94

98

Al "A" y
"B" a "G"

(G)

-El Mancera-

Reynaldo Vicente Díaz

Trompeta 2 Bb

:Banda 466 Paso A Paso:

Reytromp98@hotmail.com

Cel: 757 112 20 72

6 (A)

13

19 (B) (C)

23 (D)

32

47

56

58 **(E)**

65

72

79 **(F)**

Al "A" y
"C" a "F"

86

92

98 **(G)**

Al "A" y
"B" a "G"

-El Mancera-

Reynaldo Vicente Díaz

Trompeta 3 Bb

:Banda 466 Paso A Paso:

Reytromp98@hotmail.com

Cel: 757 112 20 72

58 **(E)**

65

71

76

80 **(F)**

Al "A" y
"C" a "F"

87

93

98 **(G)**

Al "A" y
"B" a "G"

Saxores 1 y 2 Eb

-El Mancera-

:Banda 466 Paso A Paso:

Reynaldo Vicente Díaz
Reytromp98@hotmail.com
4 Cel: 757 112 20 72

5 (A)

1-5

12

4 8

21 (B) (C) (D)

23-24

31

25-55

Al "A" y
"D" a "F"

(E)

58-59

66

73

80 (F)

Al "A" Y
"C" a "F"

-El Mancera-

:Banda 466 Paso A Paso:

Reynaldo Vicente Díaz

Reytromp98@hotmail.com

Cel: 757 112 20 72

Tuba Bb

6

6 (A)

13

19 (B) (C)

23 (D)

29

35

40

El Mancera Conti...

Tuba Bb

2

45

50

56

Al "A" y
"D" a "E"

60

67

73

80

Al "A" y
"C" a "F"

88

96

Al "A" y
"B" a "G"

101

-El Mancera-

:Banda 466 Paso A Paso:

Reynaldo Vicente Díaz

Tuba Bb

Reytromp98@hotmail.com

Cel: 757 112 20 72

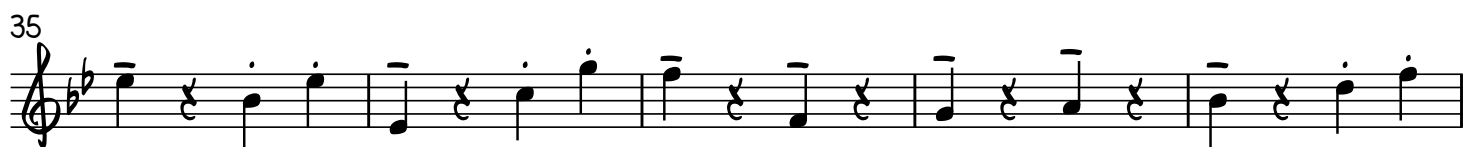
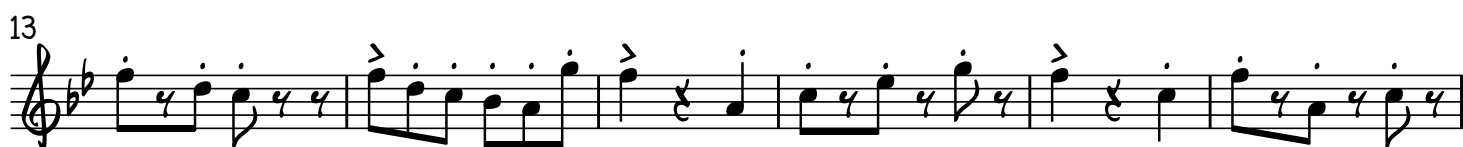

45

50

56

Al "A" y (E)
"D" a "E"

60

67

73

80

Al "A" y (F)
"C" a "F"

88

96

Al "A" y (G)
"B" a "G"

101