

((****El Manicero****))

Clarinete 1

Banda MM

$\text{♩} = 220$

19 **A** 35

57

62

66

71

75

79

83 28

113 **B** 24 **e**

140

143 8

El Manicero Cont...

2 153

D

Clarinete 1

Clarinete 2

((**El Manicero**))

Banda MM

♩ = 220

19 A 93

113 B 24 e

140

144 8 D

157

163

168 1. 2.

173

178

183

188

El Manicero Cont....

2

Clarinete 2

193

236 $\text{♩} = 320$

243

250

255

260

267

273

((**El Manicero**))

Clarinete 3

Banda MM

$\text{♩} = 220$

19 **A** 93

113 **B** 24 **e**

140

144 **D** 8

157

163

168 1. 2.

173

178

183

El Manicero Cont...

2

Clarinete 3

188

193

236 $\text{♩} = 320$

243

250

255

259

266

272

((**El Manicero**))

Τρομπόν 1 σιβ

Banda MM

♩ = 220

19

A

5

27

32

37

42

47

52

30

85

91

96

102

107

113

B

24

e

8

2 145

Τρομπόν 1 si6

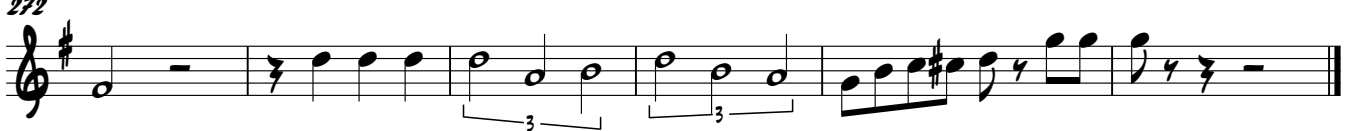
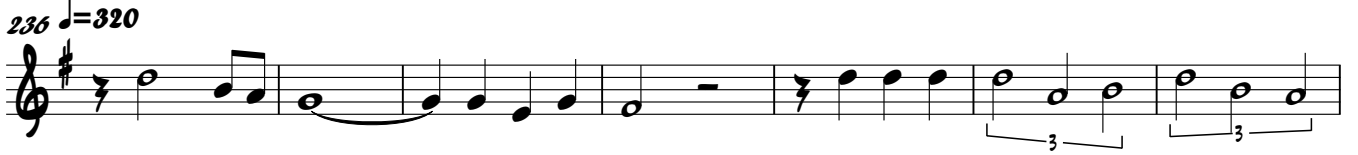
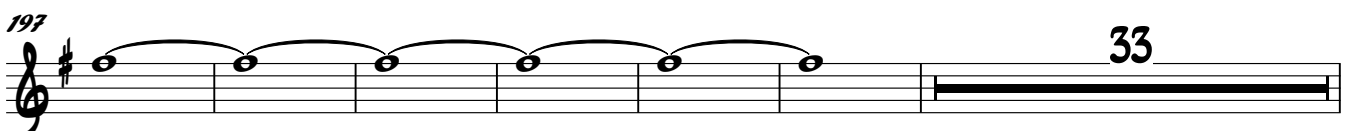

El Manicero Cont...

2

Trombón 2 si6

172

180

187

193

202

240

247

261

268

274

((El Manicero**))**

Trombón 3 sib

Banda MM

$\text{♩} = 220$

19 **A** 5

27

31

35

39

43

47

51

54 58

113 **B** 24 **e** 8

147

151 **D** 12

El Manicero Cont...

2

Trombón 3 si \flat

165

172

180

187

193

202

240

247

261

268

274

((**El Manicero**))

Τρομπόν 1

Banda MM

♩ = 220

19 A 5

27

32

37

42

47

52 30

85 3

91 *tr*

96

102 3 3 3

107

113 B 24 e 8

2 145

Trombón 1

((**El Manicero**))

Banda MM

♩ = 220

19 A 5

27

32

37

42

47

52

58

113 B 24 e 8

147

151 D 12

166

1. 2.

El Manicero Cont...

2

Trombón 2

172

180

187

193

202

240

247

261

268

274

((**El Manicero**))

Banda MM

♩ = 220

19

A

5

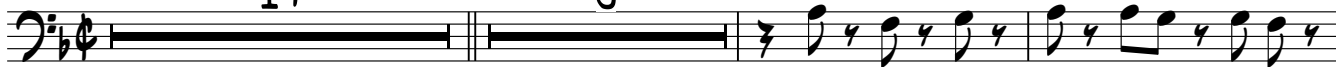

27

32

37

42

47

52

58

113 B

24

e

8

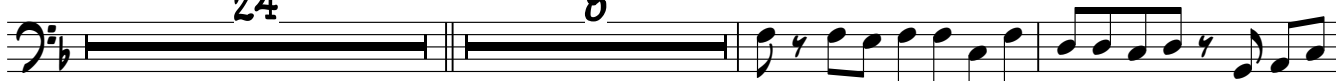

147

151

D

12

166

1.

2.

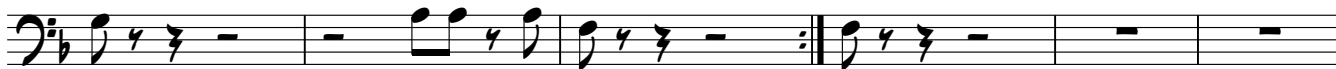

El Manicero Cont...

2

Trombón 3

172

180

187

193

202

240

247

261

268

274

Trompeta 1

((**El Manicero**))

Banda MM

♩ = 220

19 **A**

23

30

39

44

49

58

113 **B** 24 **e** 8

147

151 **D** 12

167 1. 2.

174 2 2 2

El Manicero Cont...

2

Trompeta 1

184

190

196

236 $\text{♩} = 320$

243

250

263

270

274

((**El Manicero**))

Trompeta 2

Banda MM

$\text{♩} = 220$

19 **A** 93

113 **B** 24 **e** 8

147

151 **D** 12

166 1. 2.

172 2 2

180 2

187

192

198 33

El Manicero Cont...

2

Trompeta 2

236 ♩=320

243

250

262

269

274

((**El Manicero**))

Trompeta 3

Banda MM

$\text{♩} = 220$

19 **A** 93

113 **B** 24 **e** 8

147

151 **D** 12

166 1. 2.

172 2 2

180 2

187

192

198 33

El Manicero Cont...

2

Trompeta 3

236 ♩=320

243

250

262

269

274

((**El Manicero**))

Tuba

Banda MM

$\text{♩} = 220$

19 A 2 2 9

26

32

38

44

50

56

62

68

74

Туба

142

147

152

157

163

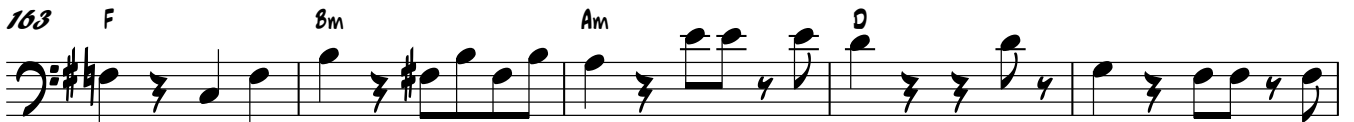

168

173

178

184

189

195

