

EL MITOTERO

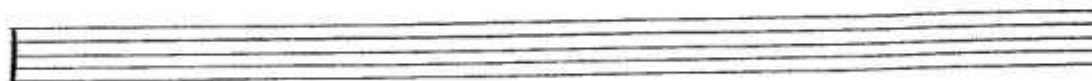
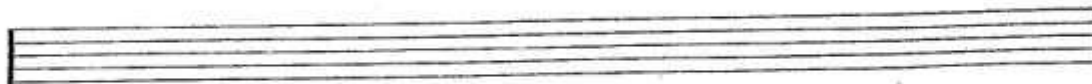
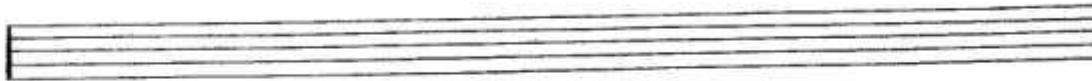
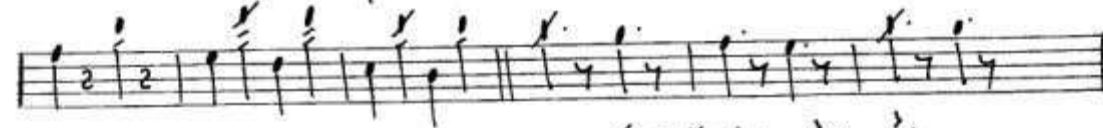
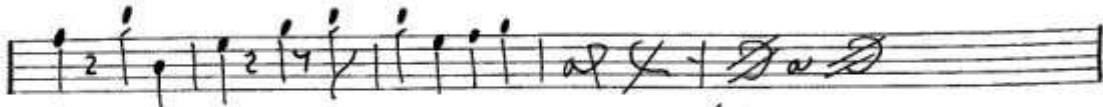
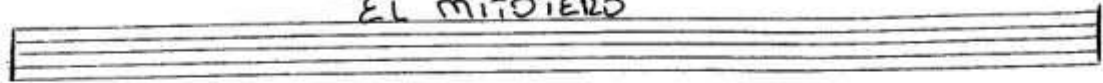

MARTIN CAMPA CAMARGO

TELEFONO: 01 461 662- 0390

CEL: 044-461-134-0422

BRAVO No. 201 RINCON DE TAMAYO, GTO.

TUBA

"EL MITOTERO"

m.m.

ZWING

TROMB.
3^o

"EL MITOTERO"

m.m.

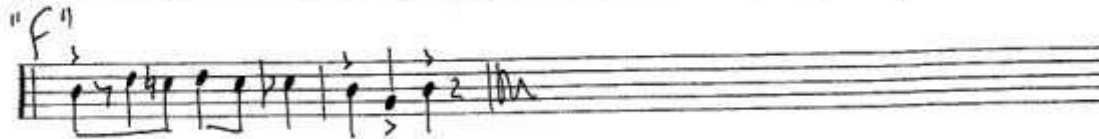
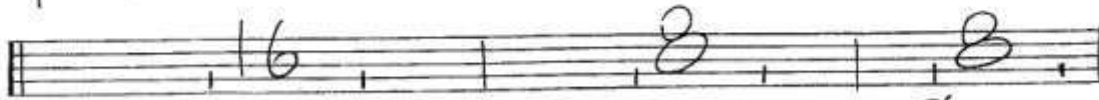
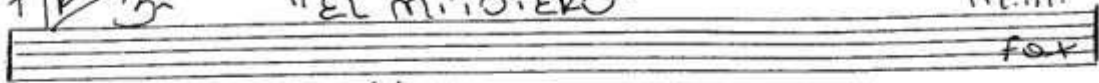

MARTIN CAMPA CAMARGO
TELEFONO: 01 461 662-0390
CEL: 044-461-134-8422
BRAVO No. 201 RINCON DE TAMAYO, GTO.

TROMB 2º

"EL MITOTERO"

m. m.
fox

①: $\frac{2}{4}$ 72 - ||

"A"

$\frac{2}{4}$ 72 - ||

"F"

MARTIN CAMPA CAMARGO
 TELEFONO: 01 461 662- 0390
 CEL: 044-461-134-8122

BRAVO No. 201 / RINCON DE TAMAYO, GTO.

TROMBA. 1^a

"EL MITOTERO"

M.M.
FOX

Tromp. 3^a

"EL MITOTERO"

m.m.

fox

A blank musical staff.

A blank musical staff.

MARTIN CAMPA CAMARGO

TELEFONO: 01 461 662- 0390

CEL: 044-461-134-0422

BRAVO No. 201 RINCON DE TAMAYO, GTO.

TRUMPET
2^a

"EL MITOTERO"

m.m.
fox

Tromp. e

"EL MITOTERO"

m.m.

ZWING

CLAR. 3º

"EL MITOTERO"

m.m.

fex

MARTIN CAMPA CAMARGO

TELEFONO: 01 461 662- 039C

CEL: 044-461-134-8422

BRAVO No. 201 RINCON DE TAMAYO, GTO.

CLAR. 2º

"EL MITOTERO"

m.m.

FOX

MARTIN CAMPA CAMARGO
 TELEFONO: 01 461 682-0390
 CEL: 044-461-134-8422
 BRAVO No. 201 RINCON DE TAMAYO, GTO.

CLAR. 1^o

"EL MITOTERO"

m.m.

FOX

MARTIN CAMPA CAMARGO

TELEFONO: 01 461 662-0390

CEL: 044-461-134-8422

BRAVO No. 201 RINCON DE TAMAYO, GTO.

Alto

"EL MITOTERO"

m.m.

FOX

Empty musical staff 9.

Empty musical staff 10.