

2  
102 CLARINETE 1 EN S $\flat$

108

115

T $\text{\textcircled{O}}$  CODA D.S. y de A a B al Coda

16

12

# -\*\*El Mocoso\*\*-

CLARINETE 2 EN Sib

01/Septiembre/2017

"Banda Trakatera"

W/5554775498

*f*/Venta de partituras y transcripciones para banda

150

18

2-19

24

9

28-36

39

49

(A)

58

67

76

84

(B)

93

2

# CLARINETE 2 EN Si $\flat$

102

108

115

122-123

TÓ CODA

D.S. y de A a B al Coda

16

124-139

12

141-152

# -\*\*\*El Mocoso\*\*\*-

CLARINETE 3 EN Si $\flat$

01/Septiembre/2017

"Banda Trakatera"

W/5554775498

*f*/Venta de partituras y transcripciones para banda

150

18

2-19

24

9

28-36

39

49

(A)

58

67

76

84

(B)

93

2

# CLARINETE 3 EN Si $\flat$

102

108

115

122-123

To CODA

D.S. y de A a B al Coda

16

124-139

12

141-152

# -\*\*El Mocoso\*\*-

TROMBÓN 1 EN Sib

"Banda Trakatera"

01/Septiembre/2017

W/5554775498

*f*/Venta de partituras y transcripciones para banda

♩=150

3 3 3 3 3

9

18

8  
20-27

32

14  
38-51

52 (A)

13  
55-67

70 (B)

13 2 12  
71-83 84-85 87-98  
SOLO SEGUNDA VEZ

102

7 1. 2.  
105-111

114

3 2  
117-119 122-123

TØ CODA

16  
124-139

S. y de 2 A a B al Coda

TROMBÓN 1 EN S $\flat$

140

# -\*\*El Mocoso\*\*-

TROMBÓN 1 EN C

"Banda Trakatera"

01/Septiembre/2017

W/5554775498

♩=150

*f*/Venta de partituras y transcripciones para banda

3

9

18

8

20-27

31

14

(A)

13

38-51

55-67

68

13

71-83

(B)

2

12

84-85

SOLO SEGUNDA VEZ

87-98

103

7

1. | 2.

105-111

114

3

2

117-119

122-123

TØ CODA

16

124-139

D.S. y  $\text{de A a B al Coda}$   
140

# TROMBÓN 1 EN C

# -\*\*El Mocoso\*\*-

TROMBÓN 2 EN SiB

01/Septiembre/2017

"Banda Trakatera"

W/5554775498

*f*/Venta de partituras y transcripciones para banda

$\text{♩} = 150$

9

18 **8**  
20-27

32 **14**  
38-51

52 **(A)** **13**  
55-67

69 **7** **5**  
71-77 79-83

**(B)** **2** **12**  
84-85 87-98

104 **7** **1.** **2.**  
105-111

**3** **2** **16**  
117-119 122-123 124-139

141

*SOLO SEGUNDA VEZ*

*TÓ CODA*

*D.S. y de A a B al Coda*

# -\*\*El Mocoso\*\*-

TROMBÓN 2 EN C

01/Septiembre/2017

"Banda Trakatera"

W/5554775498

*f*/Venta de partituras y transcripciones para banda

$\text{♩} = 150$

9

18

8

20-27

14

(A)

13

38-51

55-67

68

7

5

71-77

79-83

(B)

2

12

84-85

SOLO SEGUNDA VEZ

87-98

103

7

1.

2.

105-111

114

3

2

117-119

122-123

TÓ CODA

16

124-139

# -\*\*El Mocoso\*\*-

TROMBÓN 3 EN SiB

"Banda Trakatera"

01/Septiembre/2017

W/5554775498

*f*/Venta de partituras y transcripciones para banda

♩=150

9

17 8 20-27

31

14 (A) 13 38-51 55-67

68 7 5 71-77 79-83

(B) 2 12 84-85 87-98 SOLO SEGUNDA VEZ

104 7 1. 2. 105-111

TO CODA 2 16 D.S. y de A a B al Coda 117-119 122-123 124-139

141

2

# TROMBÓN 3 EN Si $\flat$

142

147

# -\*\*El Mocoso\*\*-

TROMBÓN 3 EN C

01/Septiembre/2017

"Banda Trakatera"

W/5554775498

*f*/Venta de partituras y transcripciones para banda

$\text{♩} = 150$

4

9

18

8

20-27

32

14

38-51

52 (A)

13

55-67

69

7

71-77

5

79-83

(B)

2

12

84-85

87-98

SOLO SEGUNDA VEZ

104

7

105-111

1.

2.

3

117-119

2

122-123

TØ CODA

16

124-139

S. y de 2 a B al Coda  
140

# TROMBÓN 3 EN C

146

150

# -\*\*El Mocoso\*\*-

TROMPETA 1 EN Sib

01/Septiembre/2017

"Banda Trakatera"

W/5554775498

*f*/Venta de partituras y transcripciones para banda

♩=150

8  
2-9

15

8  
20-27

30

14 (A)

14  
38-51

4 22

4  
55-58

22  
62-83

(B) 12 4

(B)  
12  
84-95

4  
98-101

7 1. 2.

7  
105-111

1. 2.

3 2 16

3  
117-119

2  
122-123

16  
124-139

141

141

147

# -\*\*El Mocoso\*\*-

TROMPETA 2 EN Si $\flat$

01/Septiembre/2017

"Banda Trakatera"

W/5554775498

*f*/Venta de partituras y transcripciones para banda

150

8

2-9

15

8

20-27

30

14

(A)

38-51

4

22

55-58

62-83

(B)

12

4

84-95

98-101

7

1. | 2.

105-111

3

To CODA

2

D.S. y de A a B al Coda

16

117-119

122-123

124-139

141

147

# -\*\*El Mocoso\*\*-

TROMPETA 3 EN SiB

01/Septiembre/2017

"Banda Trakatera"

W/5554775498

*f*/Venta de partituras y transcripciones para banda

150  
8  
2-9

15  
8  
20-27

30

14 (A)  
38-51

4 22  
55-58 62-83

(B) 12 4  
84-95 98-101

7 1. 2.  
105-111

3 2 16  
117-119 122-123 124-139

141

147

# -\*\*El Mocoso\*\*-

TUBA EN Si♭

01/Septiembre/2017

"Banda Trakatera"

W/5554775498

♩=150

*f*/Venta de partituras y transcripciones para banda

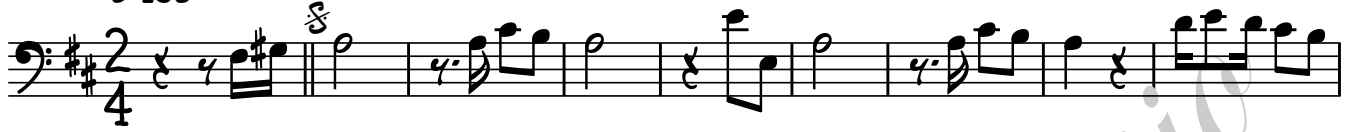

2  
74 TUBA EN S $\flat$

81 **B**

88

95

102

110

116

T $\text{\textcircled{O}}$  CODA D.S. y de A a B al Coda  
16  
124-139

144

149