

1er clarinete

EL MOLINO

VICTOR M CAMACHO

AL SYDE ⊕ A ⊕

1er trombon

EL MOLINO

VICTOR M CAMACHO

3/4

2

2

F

20 6 20 6

AL 17 Y DE 14 A

Eb

15 20 3 20

AL YDE A

5 2

♩

AL SYDE ⊕ A ⊕

♩

f

20 6 20 6

f

17

AL ♩ Y DE ♩ A ♩

f

14

E♭

3/4

15

20 6 20 6 20

AL SYDE A

5

2

F

Eb

AL Y DE A

⊕

AL S Y DE ⊕ A ⊕

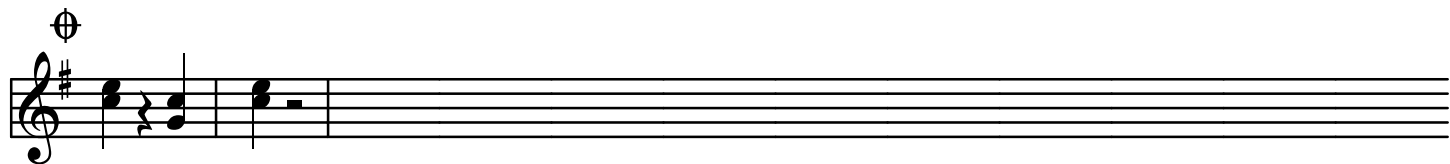

