

# EL MORO DE CUMPÁS

Trombone 1

CORRIDO M.M

12 24

42 1. 2. 2. AL 26

75

84

94 1. 2.

104

111 2.

118

124

INST. JUAN LOPEZ MOLINO DE AVILA SALV. GTO. 01-466-66-3-40-190

CEL. 045-461-11-7-06-36

# EL MORO DE CUMPAS

Trombone 2

CORRIDO M.M.

12

24

42

1. 2. 2. AL

75

84

94

1. 2.

104

111

2.

118

124

# EL MORO DE CUMPAS

Trombone 3

CORRIDO M.M.

12 24

42 26

75

85

95

104

111

118

AL

1. 2.

1. 2.

2

# EL MORO DE CUMPAS

Clarinet in B $\flat$  1

CORRIDO M.M

8

1 8va 4 8va

15

8va 3

24

35

45

AL 26 24 1. 2.

100

109

119

# EL MORO DE CUMPAS

Clarinet in B $\flat$  2

CORRIDO M.M

8va

4

8va

4

8va

15

8va

24

35

1.

2.

46

Al.

26

24

1.

2.

2.

101

110

120

INST. JUAN LOPEZ MOLINO DE AVILA SALV. GTO. 01-466-66-3-40-19©

CEL. 045-461-11-7-06-36

# EL MORO DE CUMPAS

Clarinet in B $\flat$  3

CORRIDO M.M

15

23

33

44

100

109

119

# EL MORO DE CUMPAS

Trumpet in B $\flat$  1

CORRIDO M.M.

§

3

10

18 24 1. 2 2. AL § ⊕

49

59

69 24 1. 2 2.

101

110

120

# EL MORO DE CUMPAS

Trumpet in B $\flat$  2

CORRIDO M.M

- Staff 1: A section marked with a circled 'S' symbol and a '3' above a triplet.
- Staff 2: A section marked with a circled 'O' symbol and a '24' above a measure.
- Staff 3: A section marked with 'AL' and a circled 'S' symbol, with first and second endings indicated by '1.' and '2.' above a bracket.
- Staff 4: A section marked with a circled 'O' symbol.
- Staff 5: A section with a '3' below a triplet.
- Staff 6: A section marked with '24' above a measure, with first and second endings indicated by '1.' and '2.' above a bracket.
- Staff 7: A section with a '3' below a triplet.
- Staff 8: A section with a '3' below a triplet.
- Staff 9: A section with a '3' below a triplet.

# EL MORO DE CUMPAS

Trumpet in B $\flat$  3

CORRIDO M.M

§

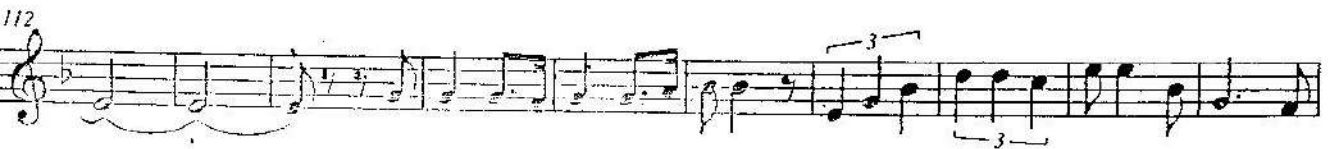
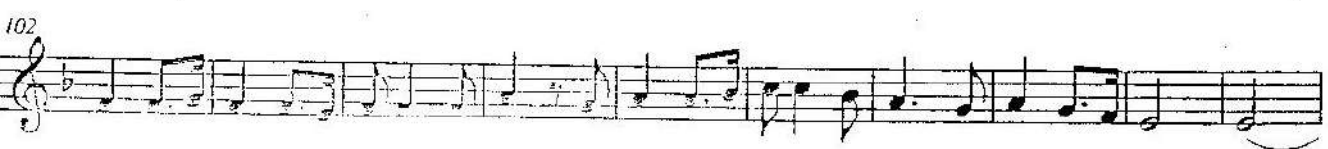
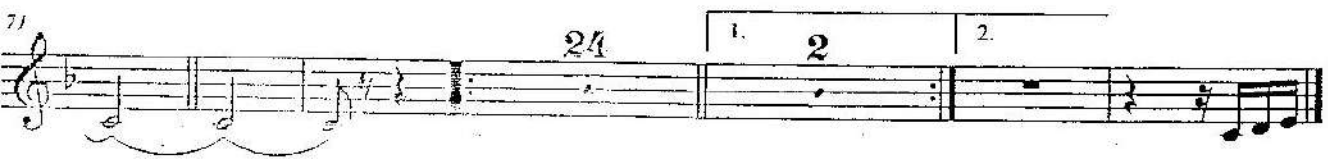

# EL MORO DE CUMPAS

Bass Tuba

CORRIDO M.M

§

EL MORO DE CUMPAS

82

90

98

106

114

123

# EL MORO DE CUMPAS

Horn in E $\flat$

CORRIDO M.M

§

INST. JUAN LOPEZ MOLINO DE AVILA SALV. GTO. 01-466-66-3-40-19©

CEL. 045-461-11-7-06-36

EL MORO DE CUMPAS

91

1.

100

2.

109

118