

# El Muchacho Alegre

Clarinet in B $\flat$  1

Con: Chuy Lizarraga

# El Muchacho Alegre

Clarinet in B $\flat$  2

Con: Chuy Lizarraga

8

6

22

14

2

43

REP  
2 VECES

# El Muchacho Alegre

Clarinet in B $\flat$  3

Con: Chuy Lizarraga

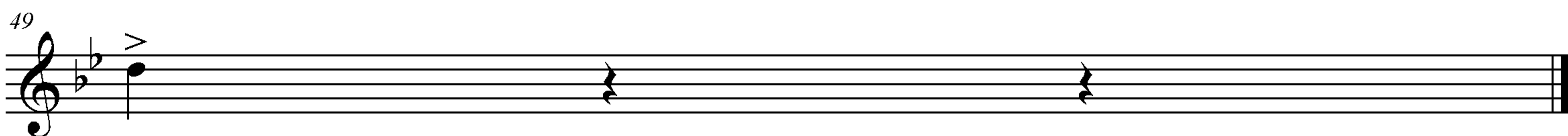
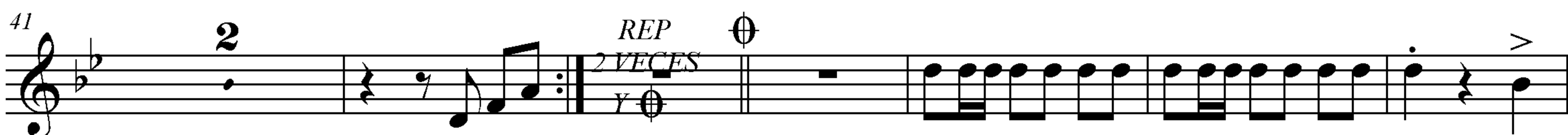
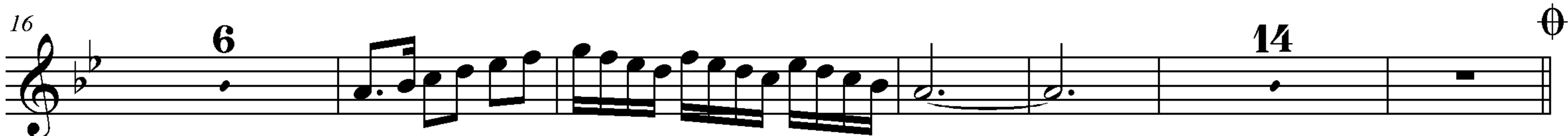

# El Muchacho Alegre

Horn in E $\flat$

Con: Chuy Lizarraga

7

13

19

25

31

37

43

REP  
2 VECES

# El Muchacho Alegre

Trombone 1

Con: Chuy Lizarraga

# El Muchacho Alegre

Trombone 2

Con: Chuy Lizarraga

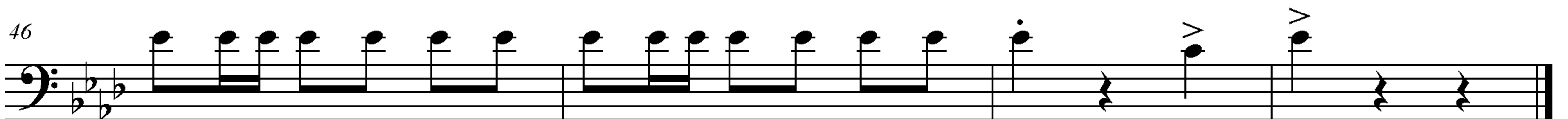
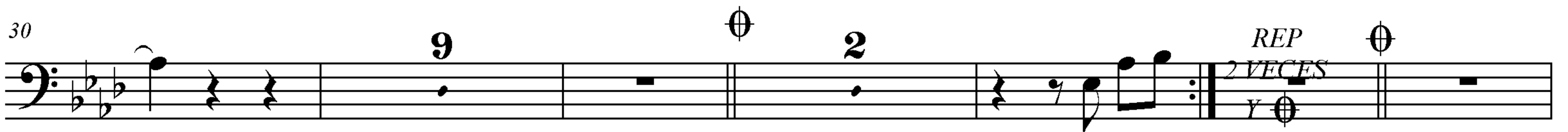
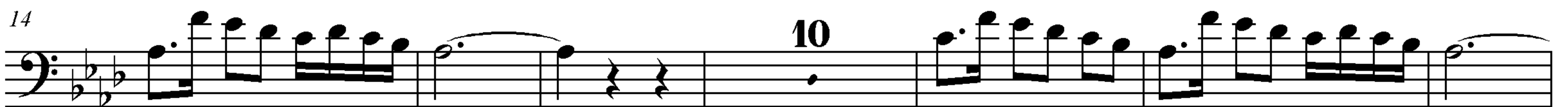
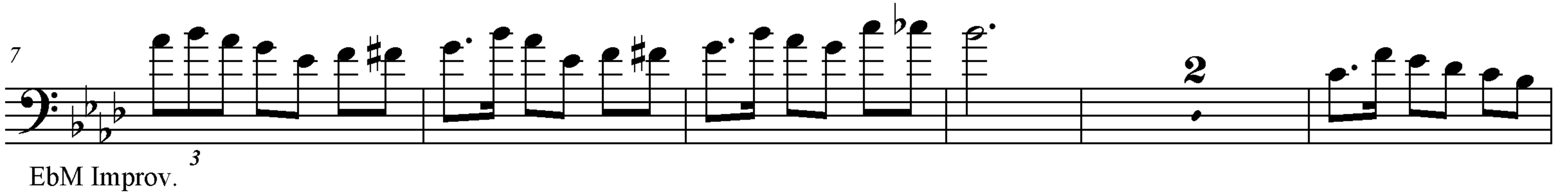

# El Muchacho Alegre

Trombone 3

Con: Chuy Lizarraga

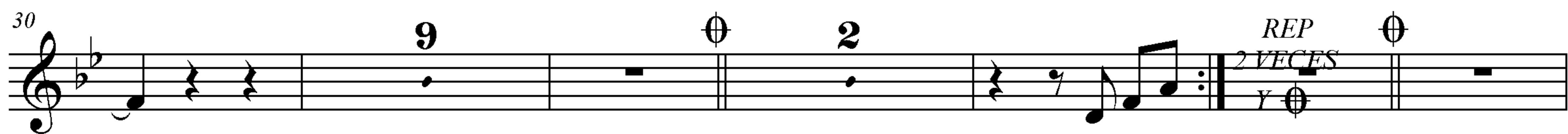
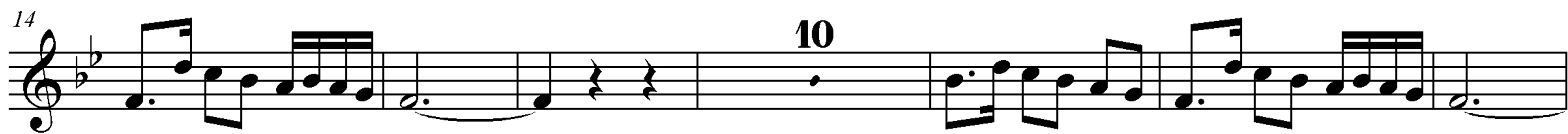

# El Muchacho Alegre

Trombone 3

Con: Chuy Lizarraga

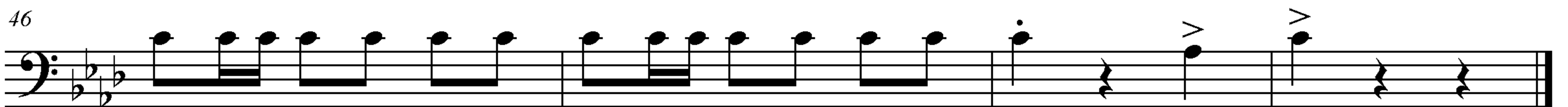
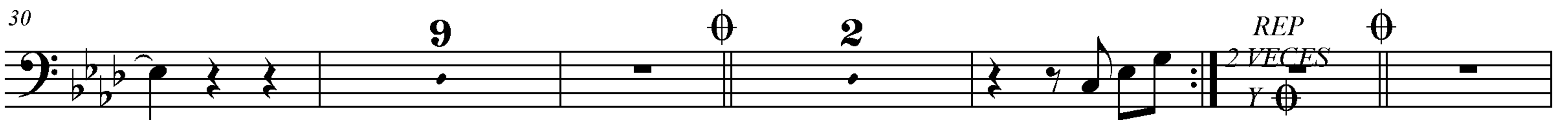
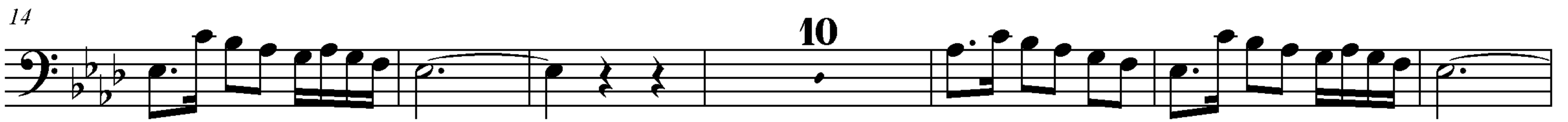
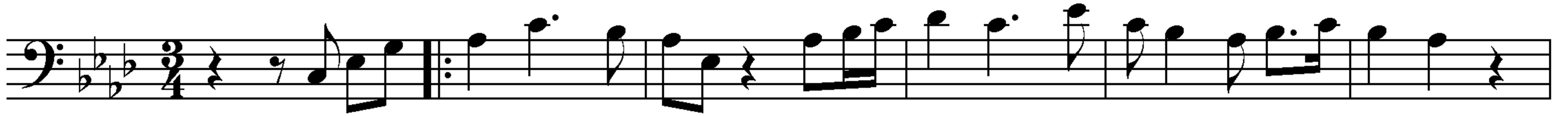

# El Muchacho Alegre

Trumpet in B $\flat$  1

Con: Chuy Lizarraga

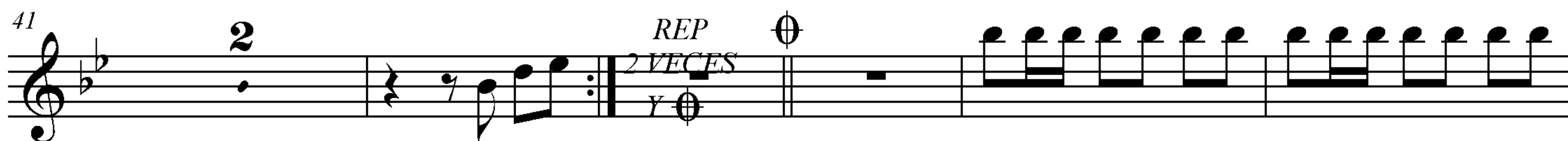

# El Muchacho Alegre

Trumpet in B $\flat$  2

Con: Chuy Lizarraga

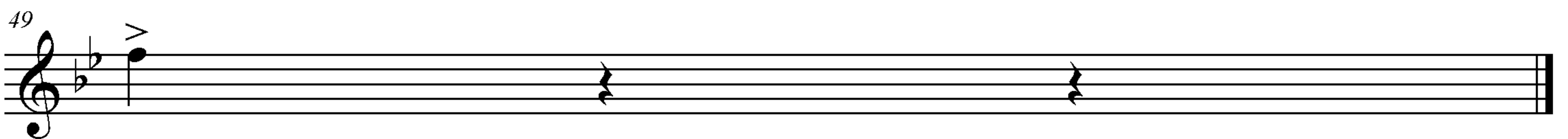
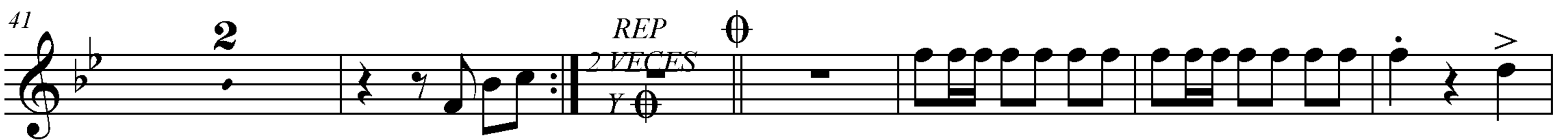
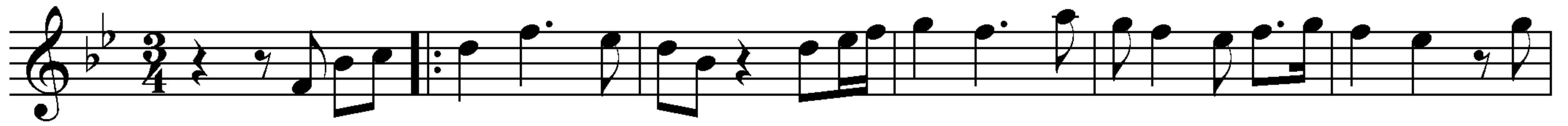

Tuba Bb

# El Muchacho Alegre

Con: Chuy Lizarraga

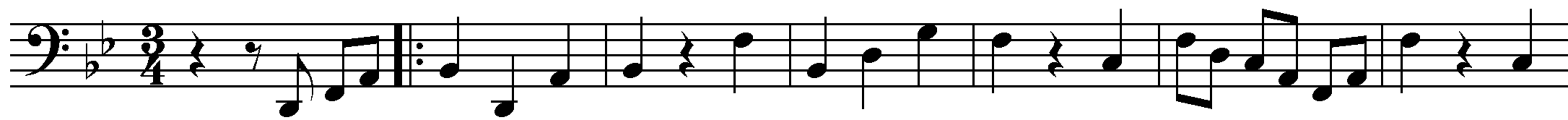

8

15

22

29

36

43

