

" EL NINI "

TROMPETA 3 era

BANDA EL RECODO

3 3 7

3

26

6

3

A 11

6 7

2

TROMPETA 3 era

83

88

93

al s y

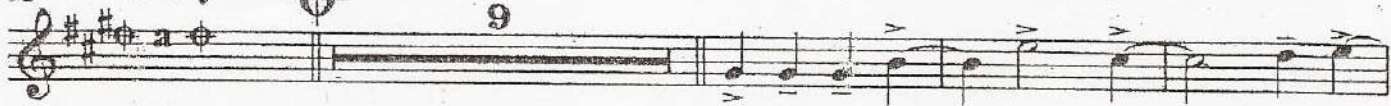

106

111

ala A y

X

123

16

20

26

33

41 **A**

56

76

90

93 al § y

98

105

109 2 ala A y X

122

CLARINETE 2 do

" EL NINI "

BANDA EL RECODO

16

20

26

33

44 A

56 7 10

76 11

90

93 al § y

98

103

109 2 ala A y X 8

122

16

20

26

33

44

56

76

90

93

98

103

109

122

A

al x y

ala A y X

" EL NINI "

TROMBON I ero

BANDA EL RECODO

3 3

7

12 3

20

26 8 8

37 3

44 A 5 4

57 6

68 8 3

81 3

TROMBON 1 ero

87

93

al f y

9

106

111

ala A y

117

122

" EL NINI "

TROMBON I ero

BANDA EL RECODO

7

12

20

26

37

44 **A**

57

68

81

TROMBON 2 do

87

93

al \times y \oplus

106

111

ala A y X

117

122

" EL NINI "

TROMBON 2 do

BANDA EL RECODO

TROMBON 3 ero

87

93

al $\&$ y

9

106

111

ala Δ y

X

117

122

" EL NINI "

TROMBON 3^{ero}

BANDA EL RECODO

7

12

20

26

37

44 **A**

57

68

81

" EL NINI "

TROMPETA 1 era

BANDA EL RECODO

Copyright © 2013

4661087308

TROMPETA 1 era

83

88

93 **al § y** \oplus

9

106

111 **ala A y** **X**

\oplus a X

9

123

" EL NINI "

TROMPETA 2 da

BANDA EL RECODO

" EL NINI "

BAJO SI b

BANDA EL RECODO

8

14

20

27

33

39

44 **A**

51

58

BAJO SI b

65

71

76

82

88

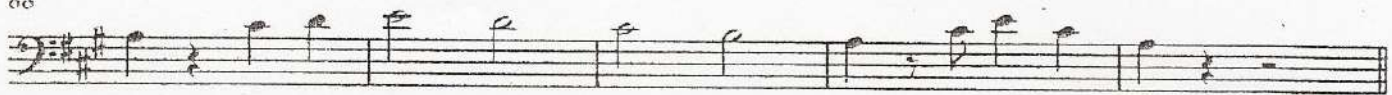

93

al s y

100

106

111

ala A y X

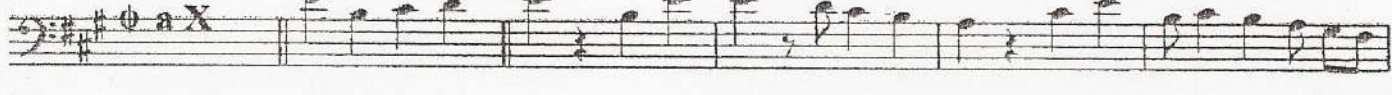

117

123

