

CLAR. 1^o

"EL NIÑO DE LA TUNA"

CARNAVAL

Empty musical staff lines.

BANDA_SANJUANBAUTISTA@HOTMAIL.COM

MARTIN CAMPA CAMARGO

BRAVO#201 RINCON DE TAMAYO GTO.

TEL.01 461 66 2 03 90 CEL.461 1348422

CLAR. 2º

"EL NIÑO DE LA TUNA"

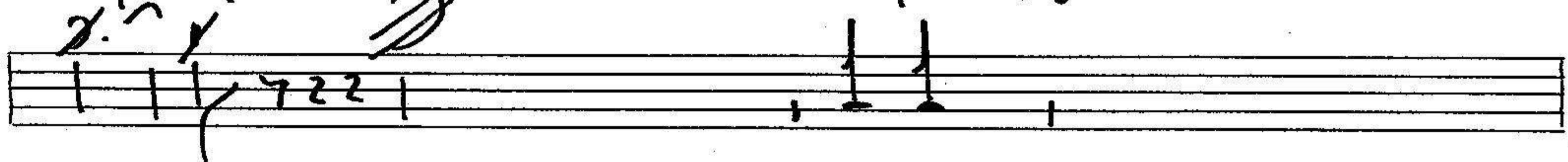
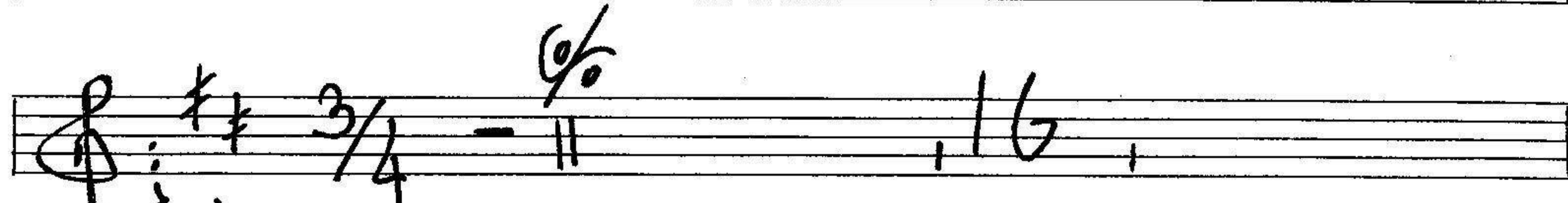
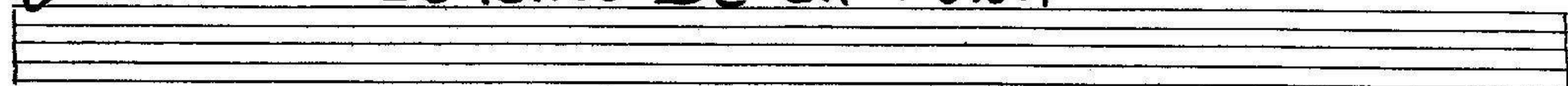

BANDA_SANJUANBAUTISTA@HOTMAIL.COM

MARTIN CAMPA CAMARGO

BRAVO#201 RINCON DE TAMAYO GTO.

TEL.01 461 66 2 03 90 CEL.461 1348422

CLAR. 3º

"EL NIÑO DE LA TUNA"

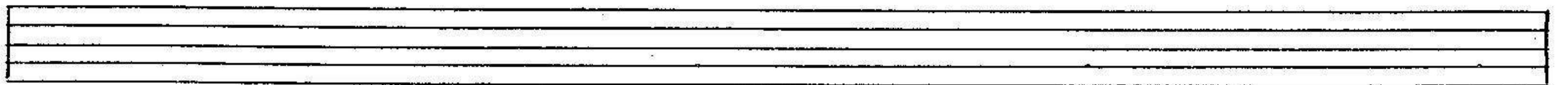
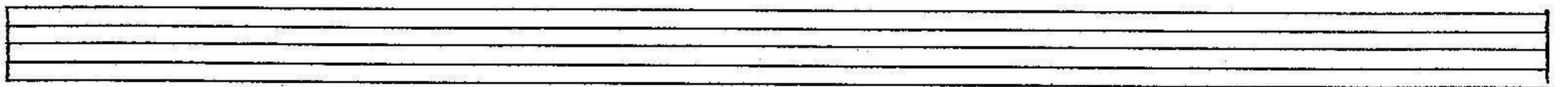
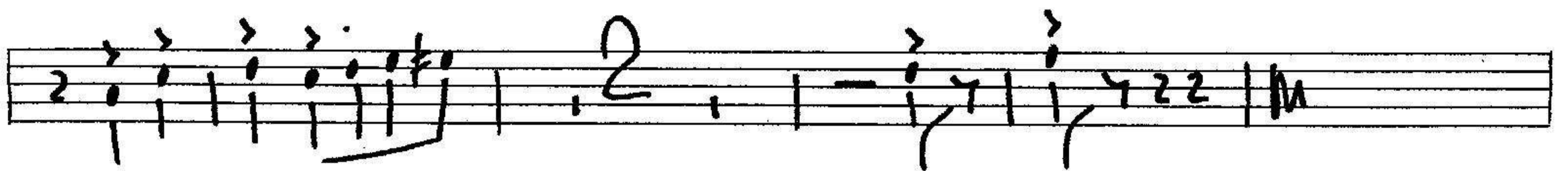
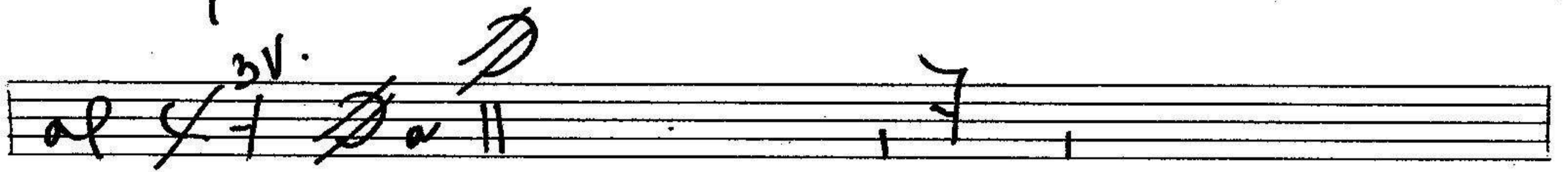
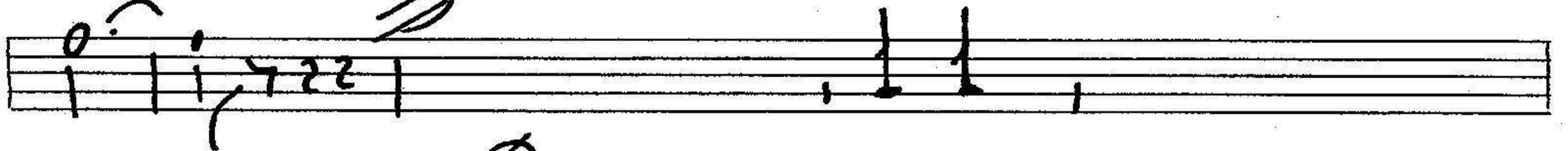
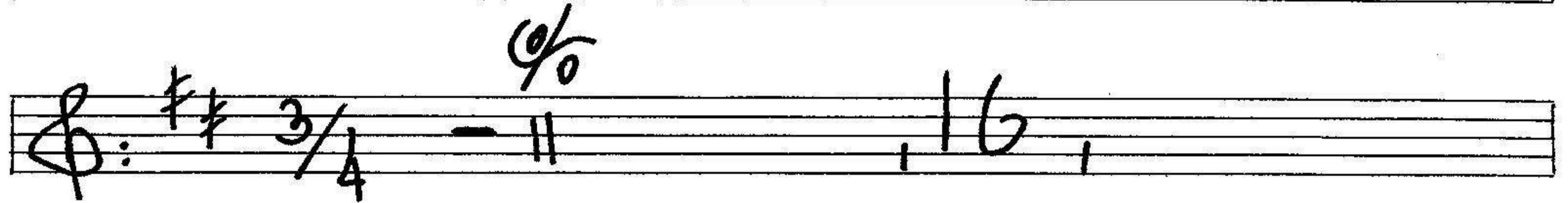
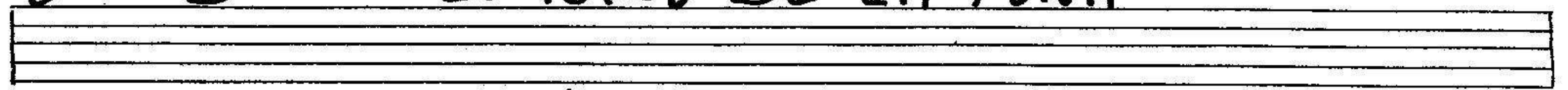

BANDA_SANJUANBAUTISTA@HOTMAIL.COM

MARTIN CAMPA CAMARGO

BRAVO#201 RINCON DE TAMAYO GTO.

TEL.01 461 66 2 03 90 CEL.461 1348422

Tromp.

1^a

"EL NIÑO DE LA TUNA"

CARNAVAL

BANDA_SANJUANBAUTISTA@HOTMAIL.COM

MARTIN CAMPA CAMARGO

BRAVO#201 RINCON DE TAMAYO GTO.

TEL.01 461 66 2 03 90 CEL.461 1348422

Tromp. 2ª

"EL NIÑO DE LA TUNA"

CARNAVAL

BANDA_SANJUANBAUTISTA@HOTMAIL.COM

MARTIN CAMPA CAMARGO

BRAVO#201 RINCON DE TAMAYO GTO.

TEL.01 461 66 2 03 90 CEL.461 1348422

Tromp. 3^a

"EL NIÑO DE LA TUNA"

BANDA_SANJUANBAUTISTA@HOTMAIL.COM

MARTIN CAMPA CAMARGO

BRAVO#201 RINCON DE TAMAYO GTO.

TEL.01 461 66 2 03 90 CEL.461 1348422

Tromb.

1^o

"EL NIÑO DE LA TUNA"

CARNAVAL

BANDA_SANJUANBAUTISTA@HOTMAIL.COM

MARTIN CAMPA CAMARGO

BRAVO#201 RINCON DE TAMAYO GTO.

TEL.01 461 66 2 03 90 CEL.461 1348422

TIRAMA.

2º

"EL NIÑO DE LA TUNA"

BANDA_SANJUANBAUTISTA@HOTMAIL.COM

MARTIN CAMPA CAMARGO

BRAVO#201 RINCON DE TAMAYO GTO.

TEL.01 461 66 2 03 90 CEL.461 1348422

TROMB. 3º

" EL NIÑO DE LA TUNA "

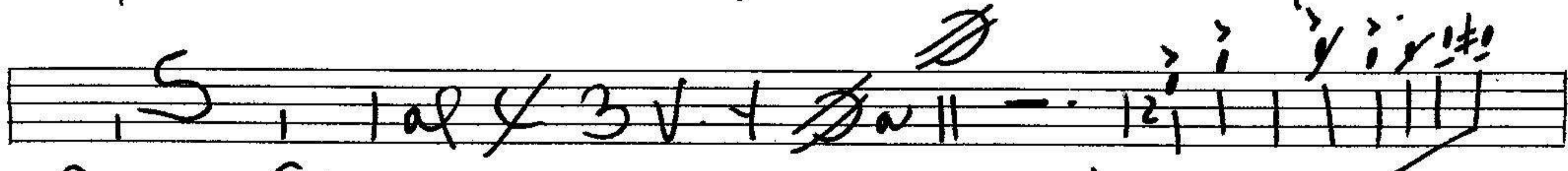
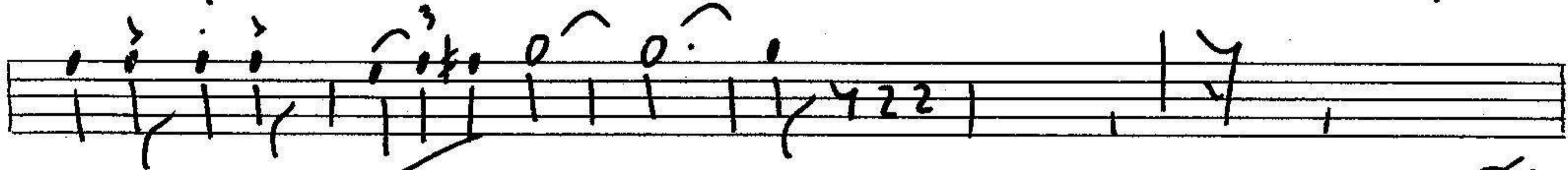
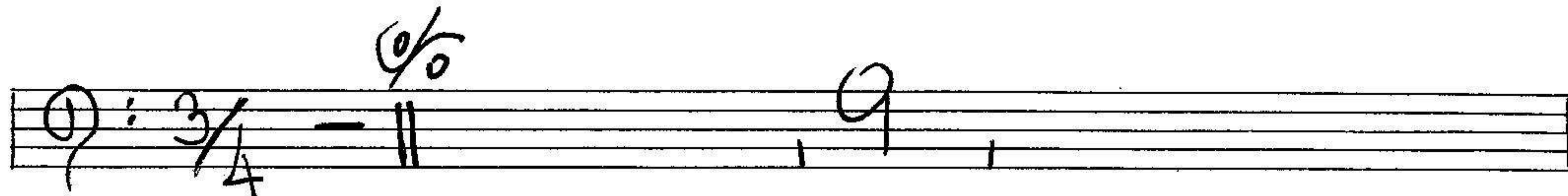

BANDA_SANJUANBAUTISTA@HOTMAIL.COM

MARTIN CAMPA CAMARGO

BRAVO#201 RINCON DE TAMAYO GTO.

TEL.01 461 66 2 03 90 CEL.461 1348422

Alto

" EL NIÑO DE LA TUNA "

Empty musical staff.

Empty musical staff.

BANDA SANJUANBAUTISTA@HOTMAIL.COM
MARTIN CAMPA CAMARGO
BRAVO#201 RINCON DE TAMAYO GTO.
TEL.01 461 66 2 03 90 CEL.461 1348422

Flauta "EL NIÑO DE LA TUNA"

①: $\sharp \sharp$ $\frac{3}{4}$
