

# EL OLOTITO

# EL OLOTITO

# EL OLOTITO

# EL OLOTITO

29

38

46

53 16

77 29

114

# EL OLOTITO

29

38

46

53 16

77 29

114

EL OLOTITO

29

38

46

1.

53

16

77

29

114

# EL OLOTITO

# EL OLOTITO

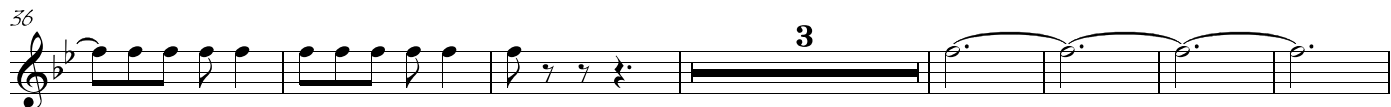
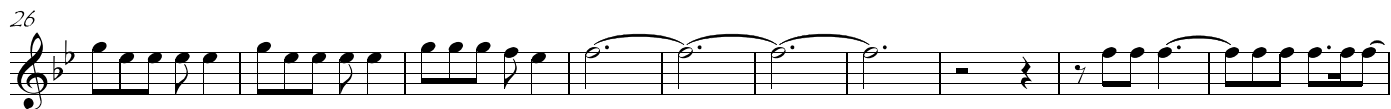

# EL OLOTITO

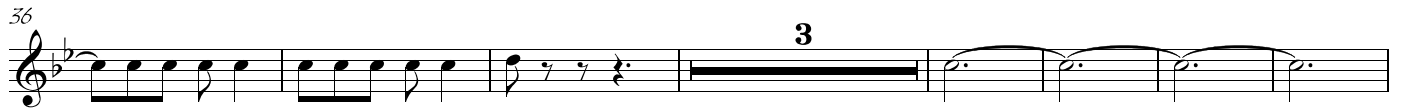

# EL OLOTITO

Banda MM

# EL OLOTITO

11

26

36

46

53

77

102

114

# EL OLOTITO

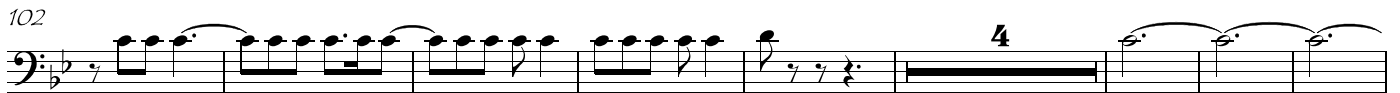
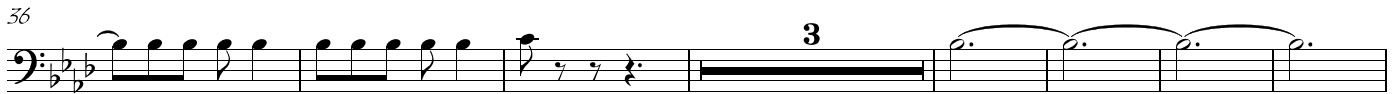
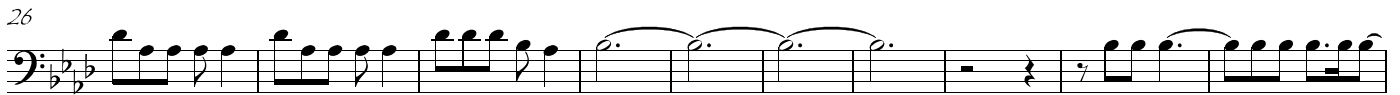
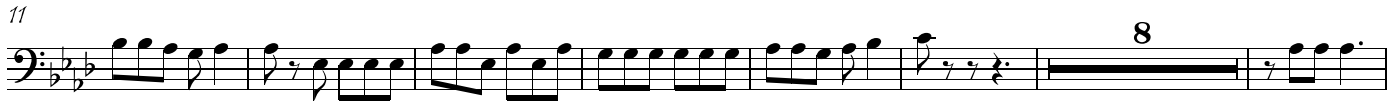

# EL OLOTITO

Tuba

EL OLOTITO

Banda MM

