

"Allá en el rancho grande"

EL COYOTE

Transcripción: Jimmy Melquíades Pineda

Tel: (01593) 9150690

10

18

26

44

57

72

87

97

105

117

129

"Allá en el rancho grande"

EL COYOTE

Transcripción: Jimmy Melquíades Pineda
Tel: (01593) 9150690

10

18

26

44

57

72

87

97

105

117

"Allá en el rancho grande"

EL COYOTE

Transcripción: Jimmy Melquíades Pineda
Tel: (01593) 9150690

10

18

26

44

57

72

87

97

105

117

2

Allá en el... Clar 3

129

Trombón 1o

"Allá en el rancho grande"

EL COYOTE

Transcripción: Jimmy Melquíades Pineda

Tel: (01593) 9150690

Eleventh musical staff, measures 87-94. Bass clef. Contains eighth notes, triplets, and slurs.

Allá en el r... Tromb 1

122

136

145

"Allá en el rancho grande"

EL COYOTE

Transcripción: Jimmy Melquíades Pineda
Tel: (01593) 9150690

Measures 1-8

Measures 9-16

Measures 17-26

Measures 27-35

Measures 36-45

Measures 46-53

Measures 54-62

Measures 63-70

Measures 71-78

Measures 79-86

Measures 87-94

Allá en el r... Tromb 2

122

8

136

Al S
 S

5

145

"Allá en el rancho grande"

EL COYOTE

Transcripción: Jimmy Melquiádez Pineda
Tel: (01593) 9150690

9

17

27

46

63

77

91

98

106

113

Eleventh musical staff, starting at measure 113. It contains a section marked with '3' and a triplet marking.

Allá en el r... Tromb 3

122

136

145

"Allá en el rancho grande"

EL COYOTE

Transcripción: Jimmy Melquíades Pineda
Tel: (01593) 9150690

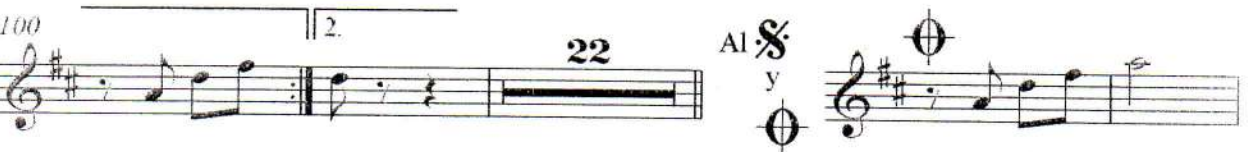

"Allá en el rancho grande"

EL COYOTE

Transcripción: Jimmy Melquíades Pineda
Tel: (01593) 9150690

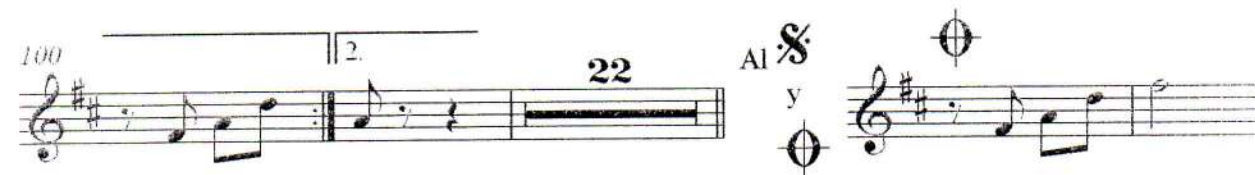
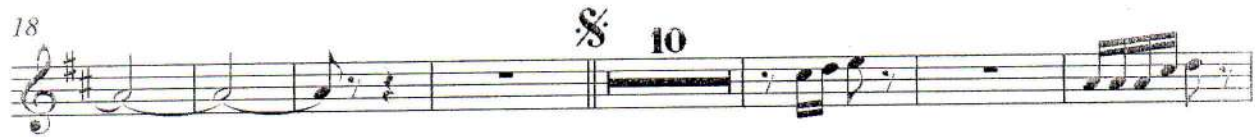

"Allá en el rancho grande"

EL COYOTE

Transcripción: Jimmy Melquiádez Pineda
Tel: (01593) 9150690

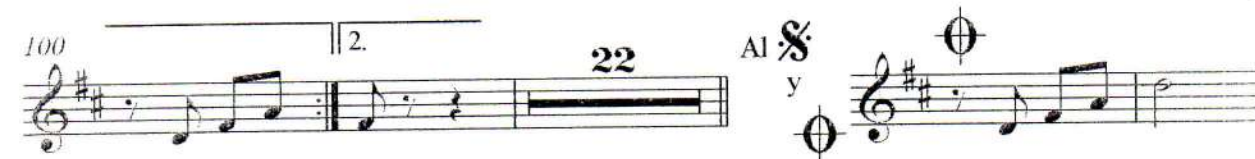
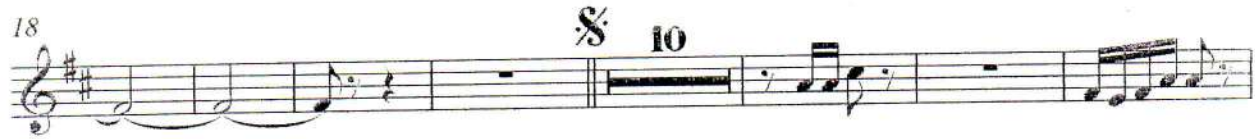

Tuba Bb

"Allá en el rancho grande"

EL COYOTE

Transcripción: Jimmy Melquíades Pineda
Tel: (01593) 9150690

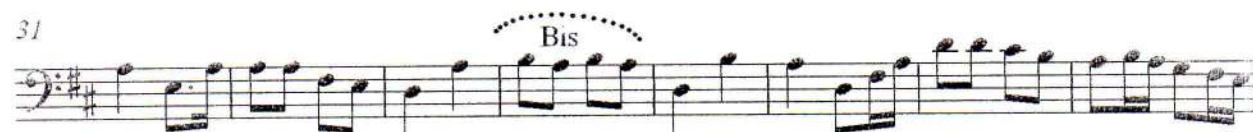
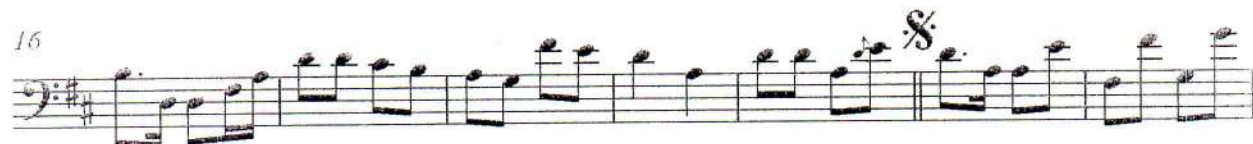
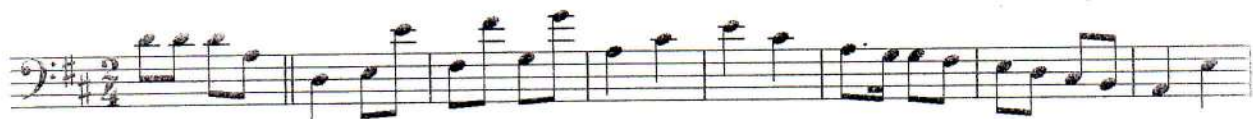

Allá en el ran... Tuba

86

93

101

109

117

Al  

124

129

