

A Clarinet in Bb 1

" EL PAYASITO "

♩ = 125

♩ = 150

LA BUCANERA

CLARINET IN B♭ 1

57

62

66

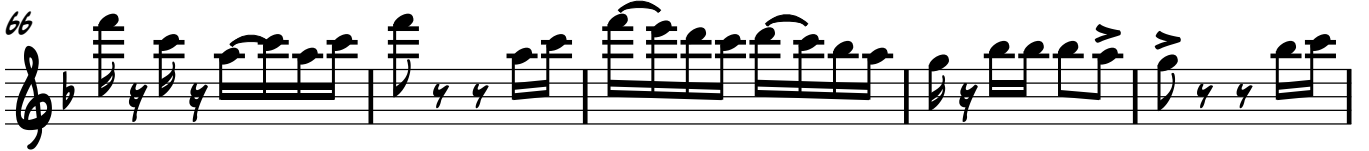

71

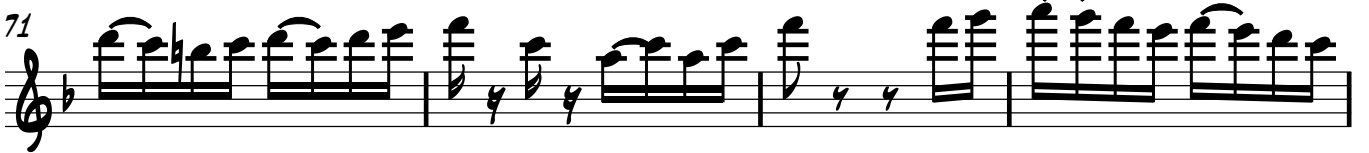

75

80

87

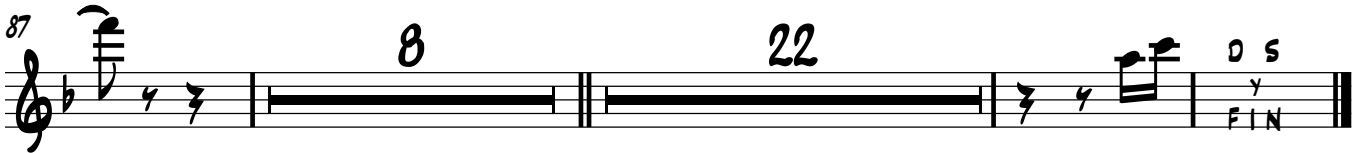

# " EL PAYASITO "

A  
Clarinet in Bb 2

♩ = 125

♩ = 150

LA BUCANERA

61

66

71

76

81

96

# " EL PAYASITO "

A  
Clarinet in Bb 3

♩ = 125

♩ = 150

LA BUCANERA

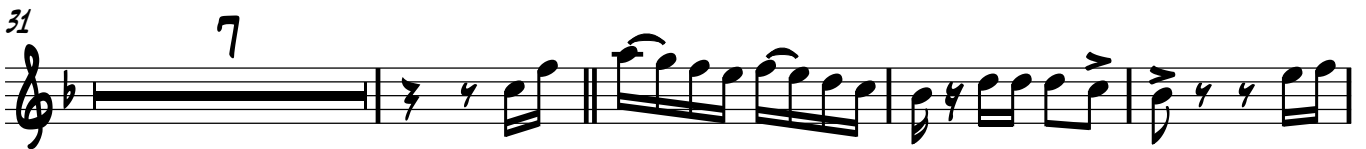

62

67

72

77

82

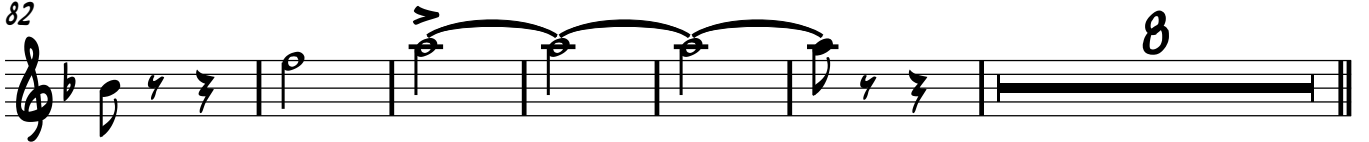

96

# " EL PAYASITO "

*A* Trumpet in B $\flat$  1

$\text{♩} = 125$

$\text{♩} = 150$

LA BUCANERA

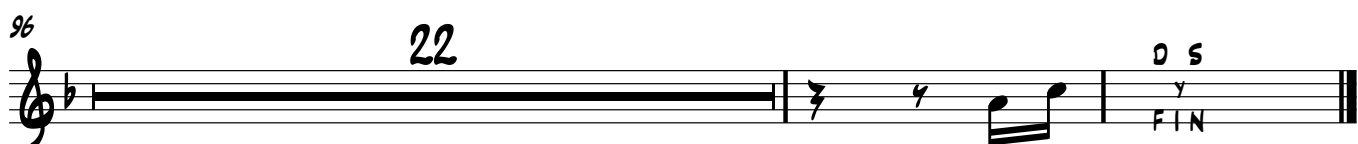
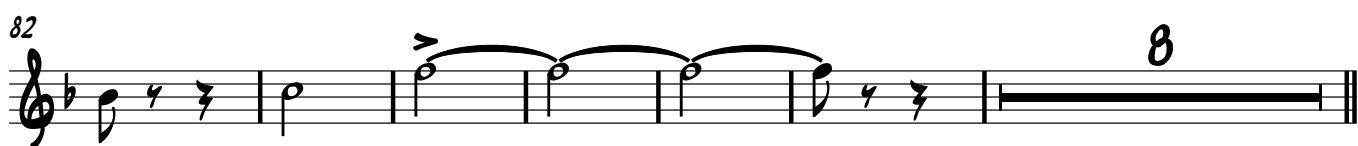
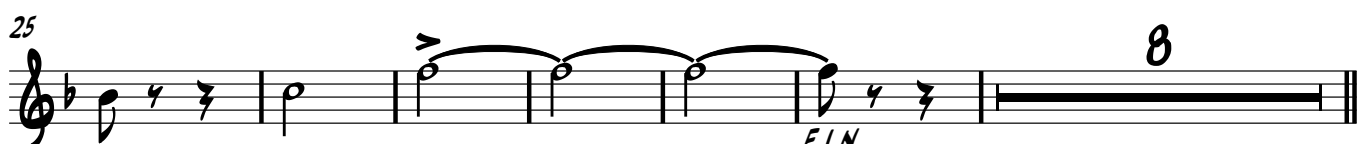

# " EL PAYASITO "

*A* Trumpet in B $\flat$  2

$\text{♩} = 125$

$\text{♩} = 150$

LA BUCANERA

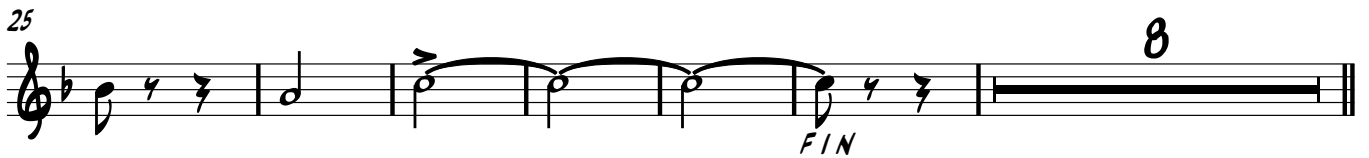

# " EL PAYASITO "

*A* Trumpet in B $\flat$  3

$\text{♩} = 125$

$\text{♩} = 150$

LA BUCANERA

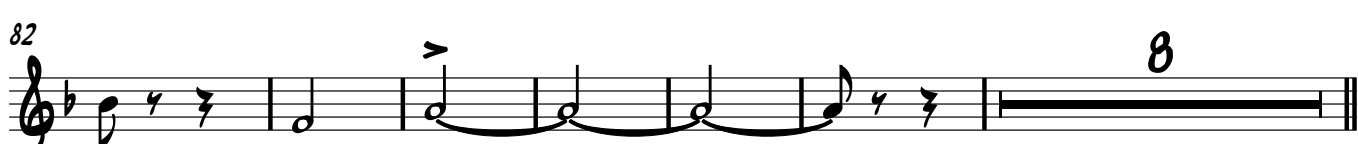
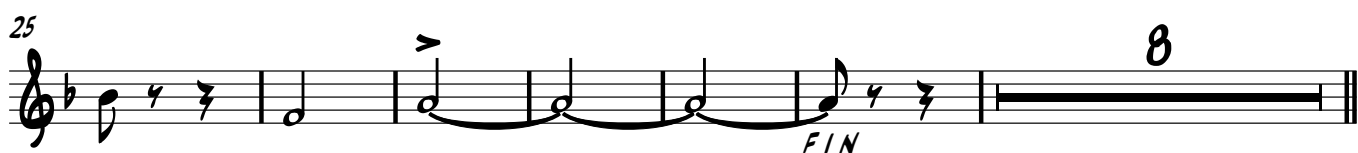

TROMBÓN

95

101

107

113

116

# " EL PAYASITO "

A  
Trombone 1

LA BUCANERA

♩ = 125

♩ = 150

9

16

23

39

65

70

75

80

84

FIN

7

95

100

105

110

115

Trombón

" EL PAYASITO "

A

LA BUCANERA

♩ = 125      ♩ = 150

8

14

20

25

39

65

71

77

82

8

22

7

FIN

95

101

107

113

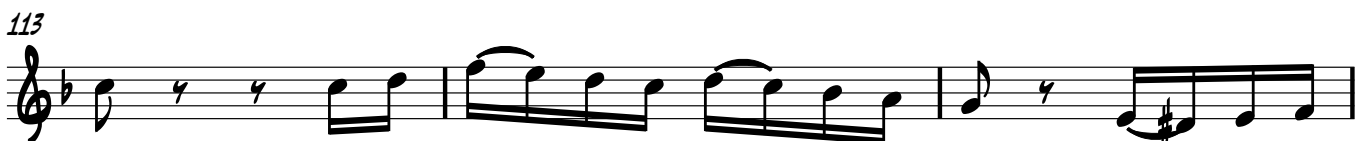

116

# " EL PAYASITO "

A  
Trombone 2

♩ = 125

LA BUCANERA

♩ = 150

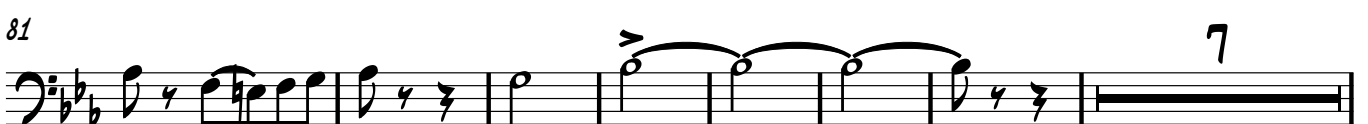
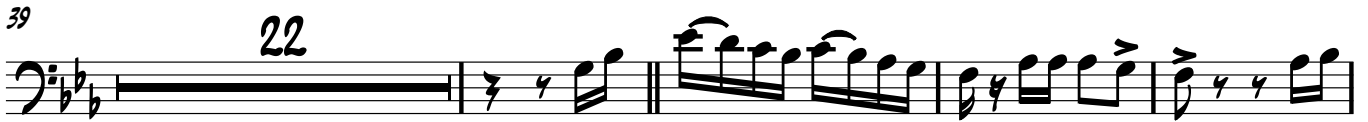
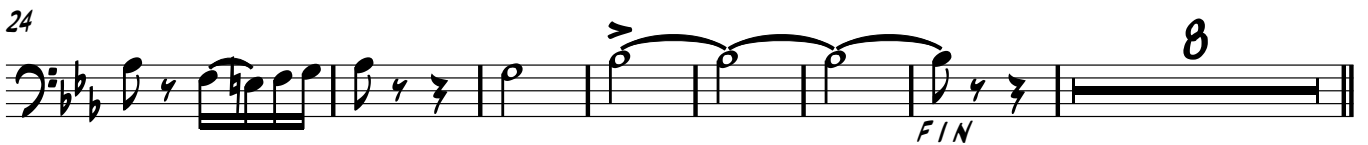
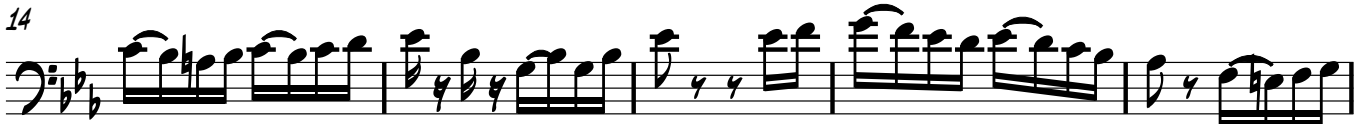

95

101

107

113

116

Trombón

" EL PAYASITO "

A

LA BUCANERA

♩ = 125      ♩ = 150

8

14

19

24

39

65

71

76

82

FIN

22

8

7

# " EL PAYASITO "

A  
Trombone 3

♩ = 125

LA BUCANERA

♩ = 150

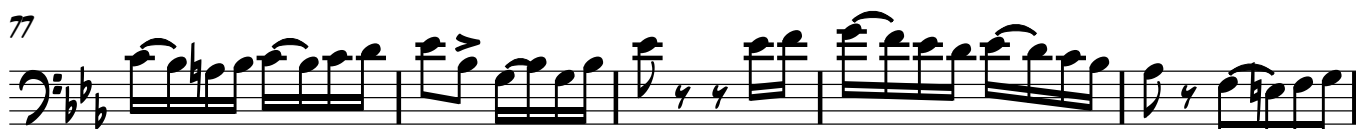
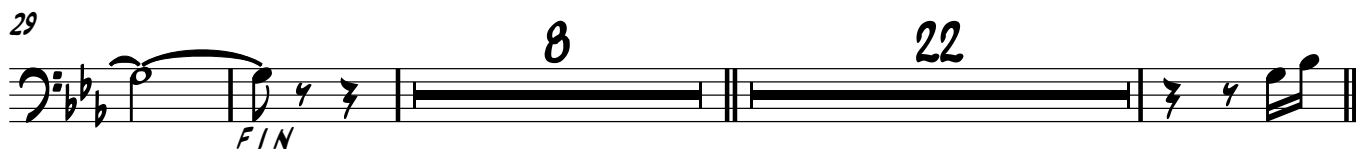

# " EL PAYASITO "

A  
Altos Horn in E $\flat$  1 y 2

LA BUCANERA

$\text{♩} = 125$       2       $\text{♩} = 150$

# " EL PAYASITO "

A  
Tuba in Bb

♩ = 125

LA BUCANERA

♩ = 150

