

# EL PAYASO DE RODEO

Clarinete 1

RRSS 9511943130

BANDA TRAKATERA

$\text{♩} = 160$

9

15

21

27

33

39

45

51

Clarinete 1

3

169  $\text{♩} = 160$  5

179

185

191

197

203

207

# EL PAYASO DE RODEO

Clarinete 2

RRSS 9511943130

BANDA TRAKATERA

$\text{♩} = 160$

9

15

21

27

33

39

45

51

Clarinete 2

57

63

69

75

111

117

123

136

157

163

Clarinete 2

169  $\text{♩} = 160$  5

179

185

191

197

203

207

# EL PAYASO DE RODEO

Clarinete 3

RRSS 9511943130

BANDA TRAKATERA

$\text{♩} = 160$

2

## Clarinete 3

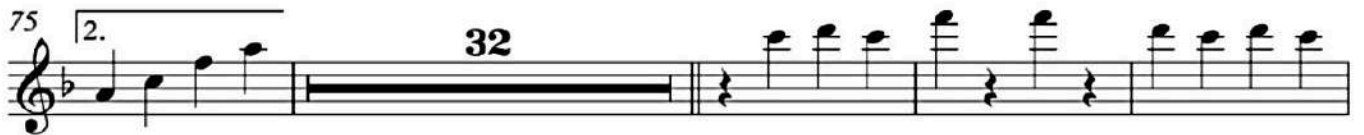

Clarinete 3

169  $\text{♩} = 160$  5

179

185

191

197

203

207

# EL PAYASO DE RODEO

Armonía 1

RRSS 9511943130

BANDA TRAKATERA

$\text{♩} = 160$

8 14 1. 2 34

59

14 1. 2 2. 33

108  $\text{♩} = 110$

17 12

138

4

147

4 8

156

4 4

166  $\text{♩} = 160$

8 6 14

1. 2. 190

2 4

200

4

# EL PAYASO DE RODEO

Armonía 1

RRSS 9511943130

BANDA TRAKATERA

♩ = 160

8 14 1. 2 34

59

14 1. 2 2. 33

108

17 12 ♩ = 110

138

4 4

147

4 8

156

4 4

166

8 6 14 ♩ = 160

190

1. 2. 2 4

200

4

Copyright © DAR

2

Armonía 1

206

8

# EL PAYASO DE RODEO

Armonía 2

RRSS 9511943130

BANDATRATERA

♩ = 160

8 14 1. 2 34

59 14 1. 2 2. 33

108 17 12 ♩ = 110

138 4 12

147 4 8

156 4 4

166 8 6 14 ♩ = 160

1. 2. 190 2 4

200 4

Copyright © DAR

2

Armonía 2

206 8 4

# EL PAYASO DE RODEO

Trompeta 1

RRSS 9511943130

BANDA TRAKATERA

$\text{♩} = 160$   
tr

9

15

21

14

31

48

59

65

71

2

Trompeta 1

Trompeta 1

3

178

184

190

196

202

206

Trompeta 2

81

12

98

6

108

114

120

126

132

♩ = 110

4 16

156

162

168

♩ = 160

5

Trompeta 2

3

178

184

190

196

202

206

# EL PAYASO DE RODEO

Trompeta 3

RRSS 9511943130

BANDA TRAKATERA

$\text{♩} = 160$   
tr

9

15

21

1. 2. 5

31

12

48

6

59

65

71

1. 2. 5

2

Trompeta 3

81

12

98

6

108

114

120

126

132

$\text{♩} = 110$

4 16

156

162

168

$\text{♩} = 160$

5

# EL PAYASO DE RODEO

Trombón 1

RRSS 9511943130

BANDA TRAKATERA

$\text{♩} = 160$

Trombón 1

3

165

170  $\text{♩} = 160$

2

177

183

189

1. 2.

195

201

206

# EL PAYASO DE RODEO

Trombón 2

RRSS 9511943130

BANDA TRAKATERA

$\text{♩} = 160$

Trombón 2

165

170  $\text{♩} = 160$

177

183

189

195

201

206

# EL PAYASO DE RODEO

Trombón 3

RRSS 9511943130

BANDA TRAKATERA

$\text{♩} = 160$

Trombón 3

86

92

98

103

108

114

120

133

$\text{♩} = 110$

138

159

Tuba Bb

73 4

81 4

90 4

99 4

107 4

115 4

123

129

135 ♩ = 110

141

