

CLARINETE 1

*** El pelo chino ***

Transcripcion:
Jose Angel Ramirez Lopez
ralj820402@hotmail.com

Banda MS

♩=150

9

11-12

16-32

11

36-46

8

49-56

1. 2

57-58

61

CLARINETE 2

*** El pelo chino ***

Transcripcion:
Jose Angel Ramirez Lopez
raj820402@hotmail.com

Banda MS

♩=150

CLARINETE 3

*** El pelo chino ***

Transcripcion:
Jose Angel Ramirez Lopez
ralj820402@hotmail.com

Banda MS

$\text{♩} = 150$

TROMPETA 1

*** El pelo chino ***

Transcripcion:
Jose Angel Ramirez Lopez
ralj820402@hotmail.com

Banda MS

♩=150

8 4 10
11-14 19-28

29 10 3 32-41 3

45 11 1. 2 2. 46-56 57-58

63

TROMPETA 2

*** El pelo chino ***

Transcripcion:
Jose Angel Ramirez Lopez
ralj820402@hotmail.com

Banda MS

$\text{♩} = 150$

TROMPETA 3

*** El pelo chino ***

Transcripcion:
Jose Angel Ramirez Lopez
ralj820402@hotmail.com

Banda MS

$\text{♩} = 150$

TROMBON 1 B

*** El pelo chino ***

Transcripcion:
Jose Angel Ramirez Lopez
ralj820402@hotmail.com

Banda MS

♩=150

3

12-25

28-48

52-56

57-58

TROMBON 2 B

*** El pelo chino ***

Transcripcion:
Jose Angel Ramirez Lopez
raj820402@hotmail.com

Banda MS

$\text{♩} = 150$

3

12-25

28-48

52-56

57-58

TROMBON 3 B

*** El pelo chino ***

Transcripcion:
Jose Angel Ramirez Lopez
ralj820402@hotmail.com

Banda MS

$\text{♩} = 150$

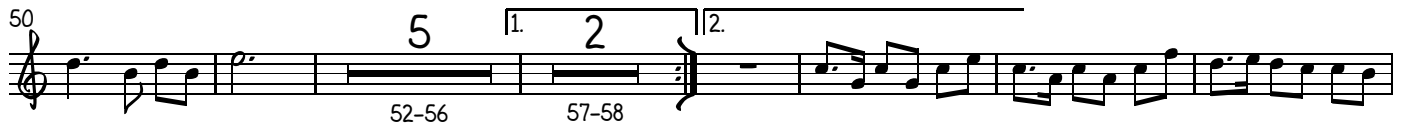

TROMBON 1

*** El pelo chino ***

Transcripcion:
Jose Angel Ramirez Lopez
ralj820402@hotmail.com

Banda MS

♩=150

4

8

14

3

12-25

21

5

1.

2

2.

28-48

52-56

57-58

61

65

TROMBON 2

*** El pelo chino ***

Transcripcion:
Jose Angel Ramirez Lopez
ralj820402@hotmail.com

Banda MS

$\text{♩} = 150$

TROMBON 3

** *El pelo chino* **

Transcripcion:
Jose Angel Ramirez Lopez
ralj820402@hotmail.com

Banda MS

♩=150

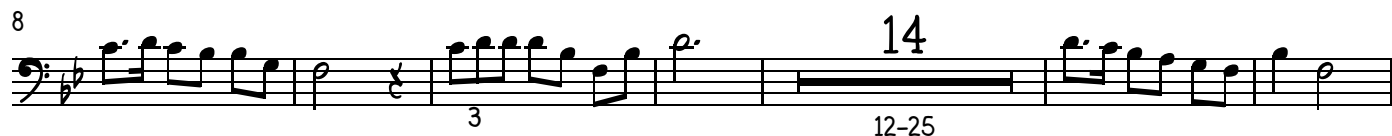

TUBA

*** El pelo chino ***

Transcripcion:
Jose Angel Ramirez Lopez
raj820402@hotmail.com

Banda MS

♩=150

11

21

31

41

51

60

SAXOR 1

*** El pelo chino ***

Transcripcion:
Jose Angel Ramirez Lopez
ralj820402@hotmail.com

Banda MS

$\text{♩} = 150$