

2

CLARINETE EN Sib 1

65

4 4

76

82

1. 2.

85

2

CLARINETE EN Sib 2

65

76

82

85

EL PISTOLERO

CLARINETE EN Sib 3

BANDA CARNAVAL

♩ = 200

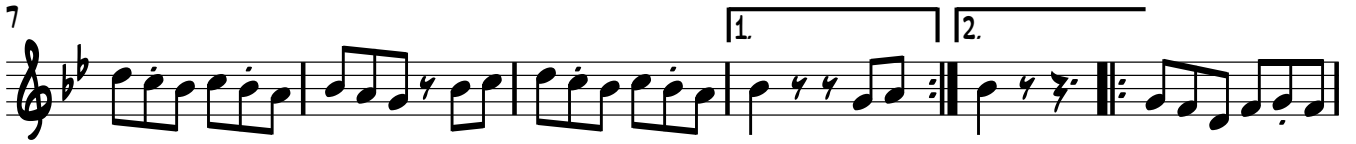

2

CLARINETE EN Sib 3

66

77

83

EL PISTOLERO

TROMBÓN 1

SANDA CARNAVAL

$\text{♩} = 200$

6/8

7

12

24

31

36

41

46

57

62

TROMBÓN 1

68

73

78

83

EL PISTOLERO

TROMBÓN 2

BANDA CARNAVAL

$\text{♩} = 200$

7

7

12

24

31

36

41

47

59

63

TROMBÓN 2

68

73

78

83

68

73

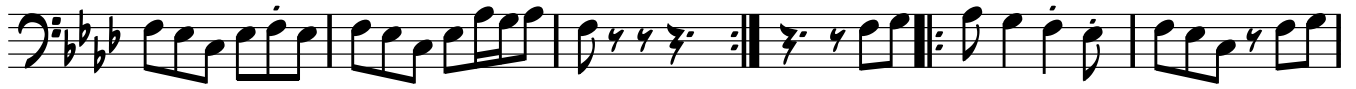

79

84

EL PISTOLERO

TROMPETA EN Sib 1

BANDA CARNAVAL

♩ = 200

TROMPETA EN Sib 1

76

82

85

EL PISTOLERO

TROMPETA EN Sib 2

BANDA CARNAVAL

♩ = 200

2

TROMPETA EN Sib 2

76

82

85

EL PISTOLERO

TROMPETA EN Sib 3

BANDA CARNAVAL

♩ = 200

EL PISTOLERO

TUBA EN Sib

BANDA CARNAVAL

$\text{♩} = 200$
2

ff

9

15

21

27

34

41

48

55

61

2

TUBA EN Sib

68

75

82

