

-**El pistolero**-

Clarinete 1 en Sib

=Banda corona de michoacan=

25/Julio/2018

W/5554775498

F/Venta de partituras y transcripciones para banda

♩.=130

6

18

♩.=150

24

40

49

A

62

68

D.S. y
de A a B
To Coda

74

B

Clarinete 1 en Sib

93 **D.S. al Coda**

-**El pistolero**-

Clarinete 2 en Sib

=Banda corona de michoacan=

25/Julio/2018

W/5554775498

F/Venta de partituras y transcripciones para banda

♩.=130

6

18

♩.=150

24

1. 2.

12

40

3 3 3

4

49

A

8

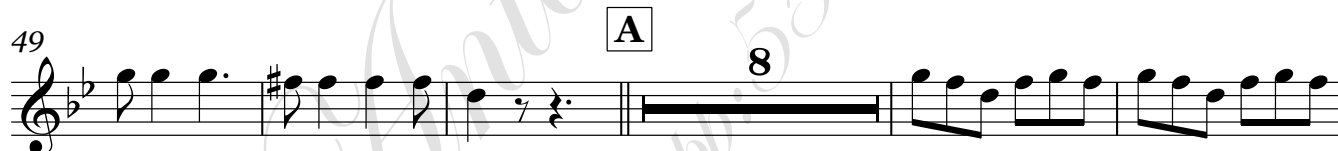

62

68

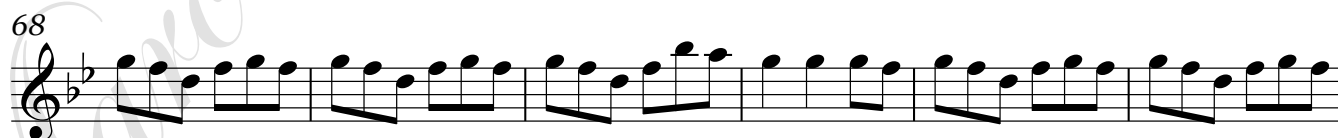

D.S. y
de A a B
To Coda

74

B

17

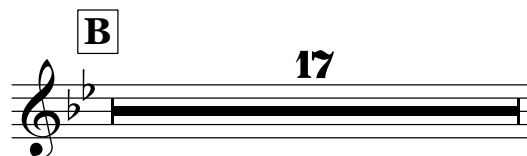

Clarinete 2 en Sib

93 **D.S. al Coda**

-**El pistolero**-

Clarinete 3 en Sib

=Banda corona de michoacan=

25/Julio/2018

W/5554775498

F/Venta de partituras y transcripciones para banda

$\text{♩} = 130$

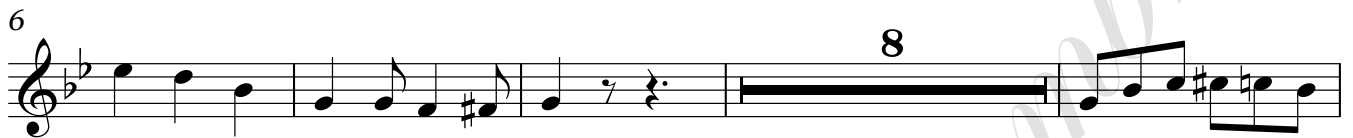

$\text{♩} = 150$

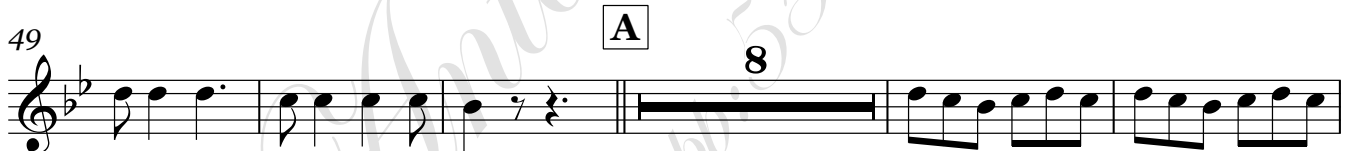

D.S. y
de A a B
To Coda

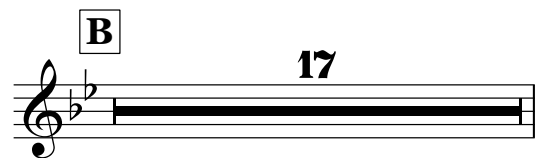

Clarinete 3 en Sib

93 D.S. al Coda

-**El pistolero**-

Trombón 1 en C

=Banda corona de michoacan=

25/Julio/2018

W/5554775498

F/Venta de partituras y transcripciones para banda

♩.=130

8

17

♩.=150

23

32

43

52

A

68

D.S. y
Toda B

81

D.S. al Coda

94

99

Trombón 1 en C

-**El pistolero**-

Trombón 2 en C

=Banda corona de michoacan=

25/Julio/2018

W/5554775498

F/Venta de partituras y transcripciones para banda

♩=130

8

17

♩=150

23

32

36

7

48

A

56

11

6

D.S. y de A a B To Coda

76

B

4

82

9

-**El pistolero**-

Trombón 3 en C

=Banda corona de michoacan=

25/Julio/2018

W/5554775498

F/Venta de partituras y transcripciones para banda

♩.=130

Trombón 3 en C

107

3 3 3 3 3 3 3 3

7

118

8

132

138

142

-**El pistolero**-

Trombón 1 en Sib

=Banda corona de michoacan=

25/Julio/2018

W/5554775498

F/Venta de partituras y transcripciones para banda

Trombón 1 en Sib

107

3 3 3 3 3 3 3 3

7

118

8

132

138

142

-**El pistolero**-

Trombón 2 en Sib

=Banda corona de michoacan=

25/Julio/2018

W/5554775498

F/Venta de partituras y transcripciones para banda

♩ = 130

8

17

♩ = 150

23

32

43

52

68

81

94

99

1.

2.

4

7

4

11

6

4

9

4

A

B.S. y de A a B To Coda

B

D.S. al Coda

Trombón 2 en Sib

107

7

3 3 3 3 3 3 3 3 3

118

8

132

138

142

-**El pistolero**-

Trombón 3 en Sib

=Banda corona de michoacan=

25/Julio/2018

W/5554775498

F/Venta de partituras y transcripciones para banda

$\text{♩} = 130$

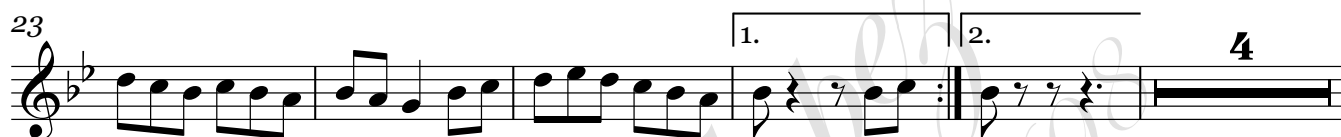
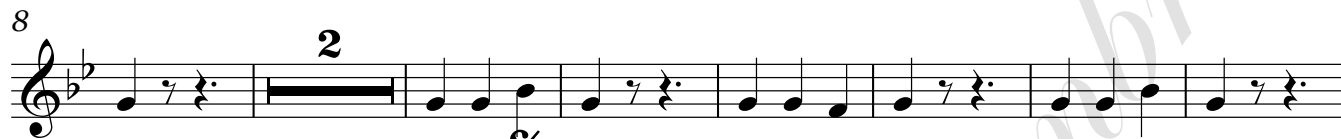

Trombón 3 en Sib

107

7

118

8

132

138

142

-**El pistolero**-

Trompeta 1 en Sib

=Banda corona de michoacan=

25/Julio/2018

W/5554775498

f/Venta de partituras y transcripciones para banda

Trompeta 1 en Sib

D.S. al Coda

92

97

103

112

121

134

139

-**El pistolero**-

Trompeta 2 en Sib

=Banda corona de michoacan=

25/Julio/2018

W/5554775498

F/Venta de partituras y transcripciones para banda

♩ = 130

6

8

18

♩ = 150

24

1. 2.

30

4

39

3

48

4 A 4

D.S. y
de A a B
To Coda

60

3 7 3

76 B 4

84

2 3

93 **D.S. al Coda**

Trompeta 2 en Sib

-**El pistolero**-

Trompeta 3 en Sib

=Banda corona de michoacan=

25/Julio/2018

W/5554775498

F/Venta de partituras y transcripciones para banda

♩ = 130

6

8

18

♩ = 150

24

1. 2.

30

4

39

3

48

4 A 4

D.S. y de A a B To Coda

60

3 7 3

76 B 6

86 5

93 **D.S. al Coda**

Trompeta 3 en Si \flat

-**El pistolero**-

Trombón 1 en C

=Banda corona de michoacan=

25/Julio/2018

W/5554775498

F/Venta de partituras y transcripciones para banda

♩.=130

8

17

♩.=150

23

32

43

52

A

68

D.S. y
Toda B

81

D.S. al Coda

94

99

Trombón 1 en C

107 3 3 3 3 3 3 3 3 7

118 8

132

138

142

-**El pistolero**-

Tuba en Sib

=Banda corona de michoacan=

25/Julio/2018

W/5554775498

f/Venta de partituras y transcripciones para banda

♩.=130

8

17

24

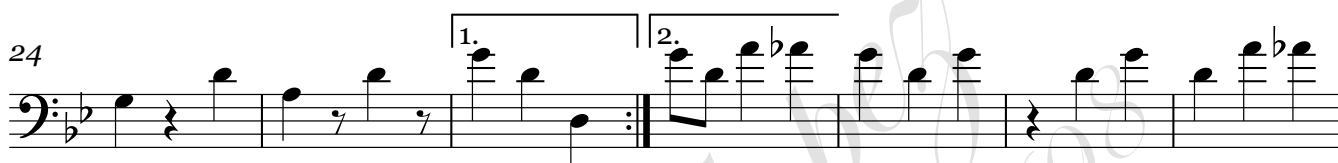

31

39

46

52

59

67

75

To Coda y
de A a B

Tuba en Sib

81

87

94

100

107

115

122

133

140
