

# Amandonos

Clarinet in B $\flat$

La Arrolladora Banda El Limon

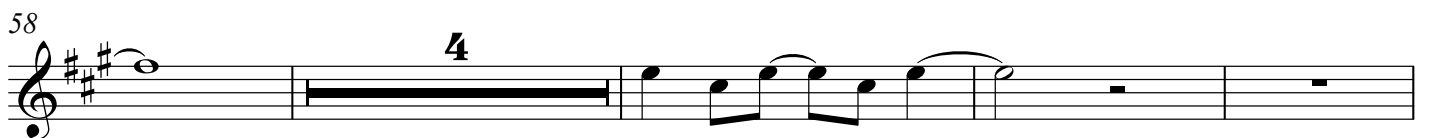

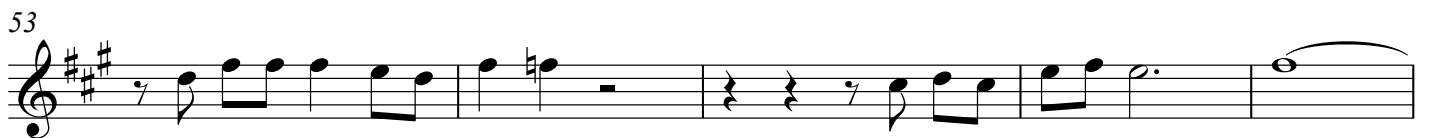
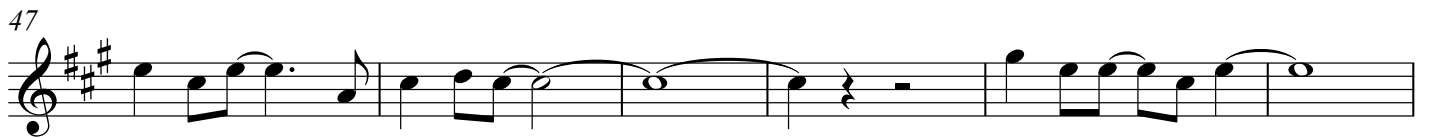
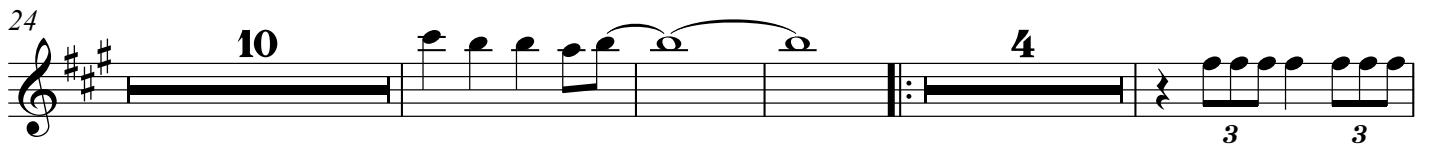

# Amandonos

Clarinet in B $\flat$

La Arrolladora Banda El Limon

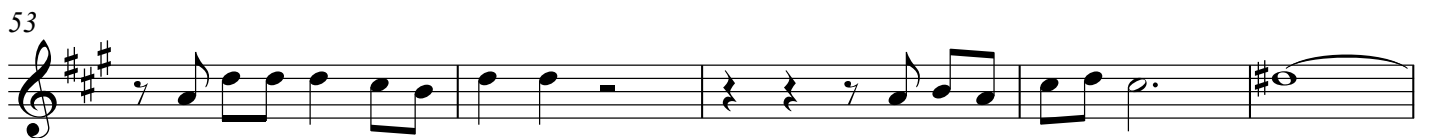
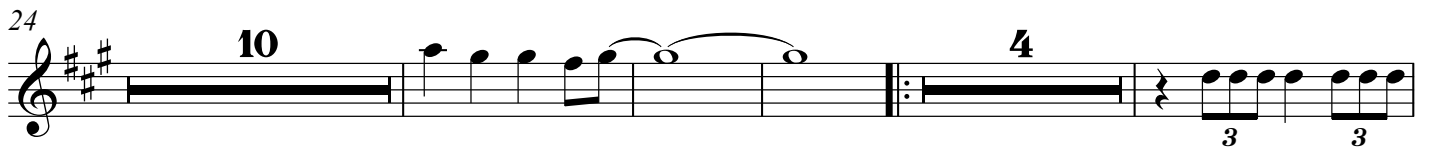

2

Clarinet in B $\flat$

66

74

91

99

# Amandonos

Clarinet in B $\flat$

La Arrolladora Banda El Limon

9

14

18

24

42

47

53

58

10

4

3

3

3

3

4

2

Clarinet in B $\flat$

66

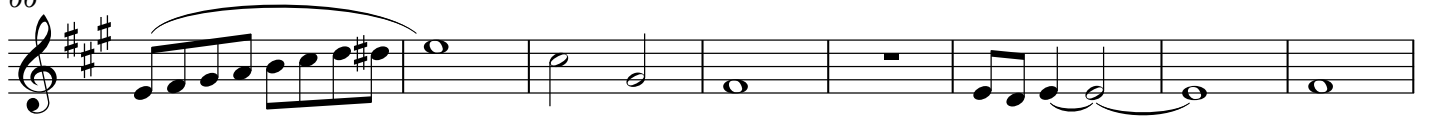

74

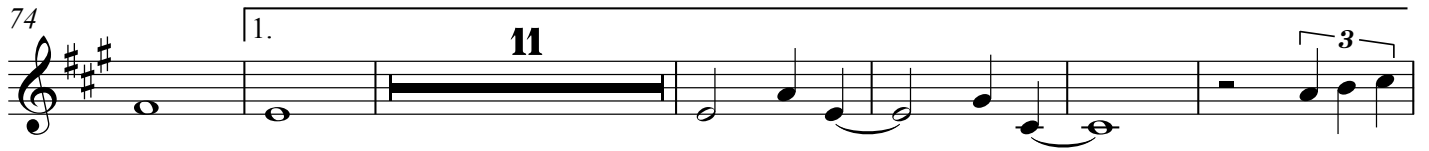

91

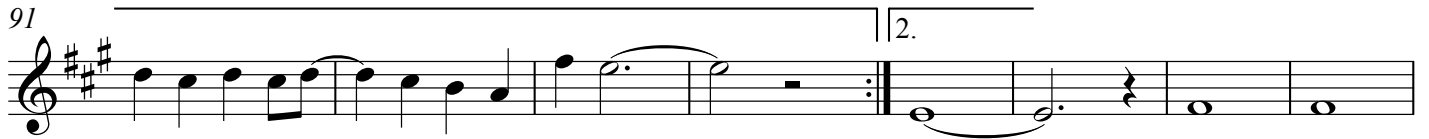

99

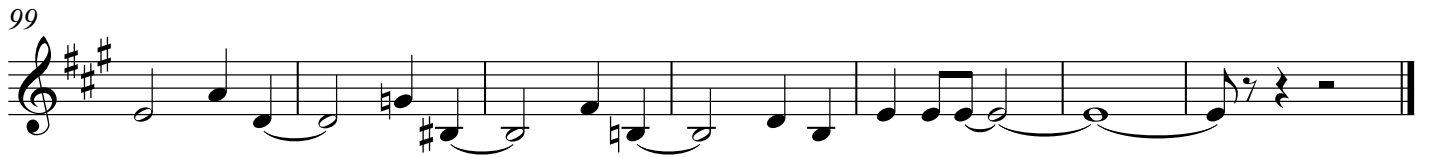

2

Trombone

82

88

94

101

# Amandonos

Trombone

La Arrolladora Banda El Limon

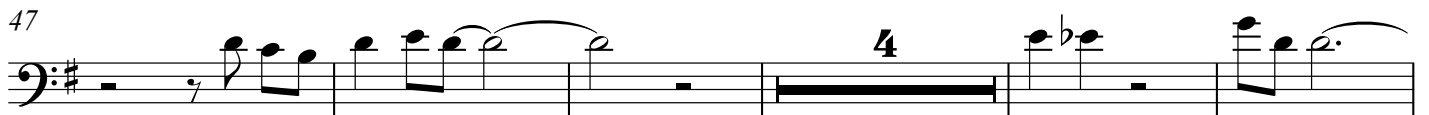
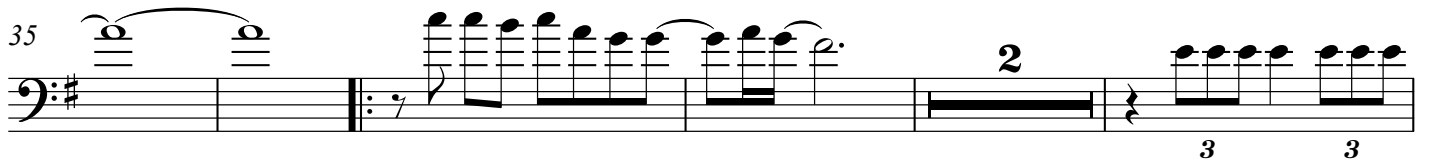
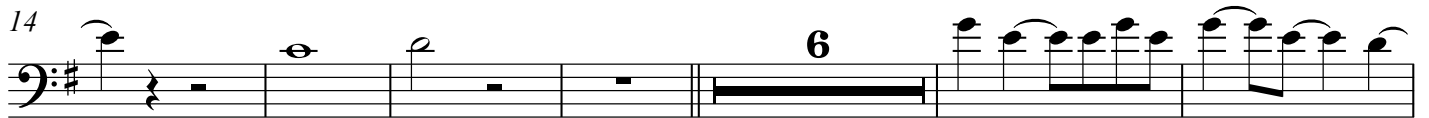

# Amandonos

Trombone

La Arrolladora Banda El Limon

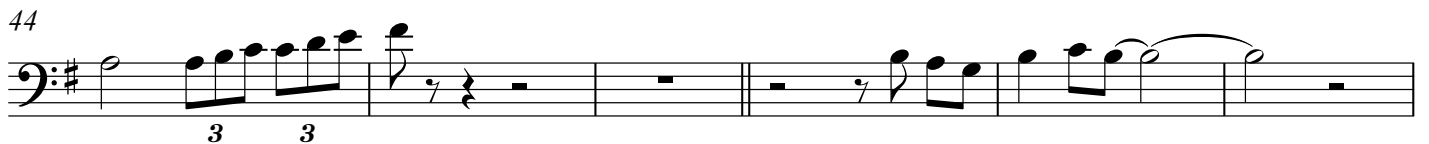
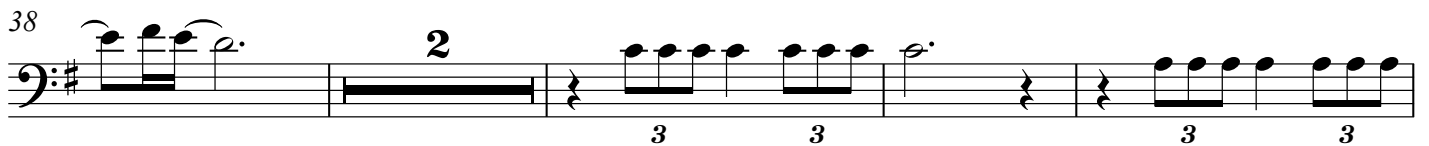
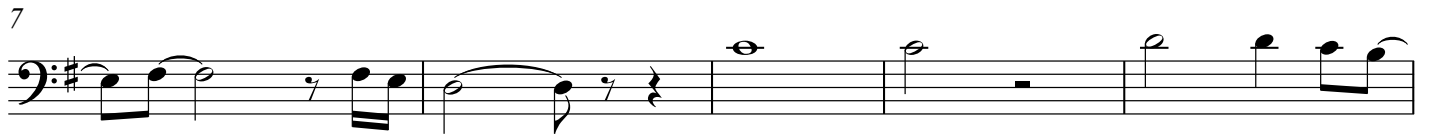

2

Trombone

70

82

88

94

101

2

Trombone

82

88

94

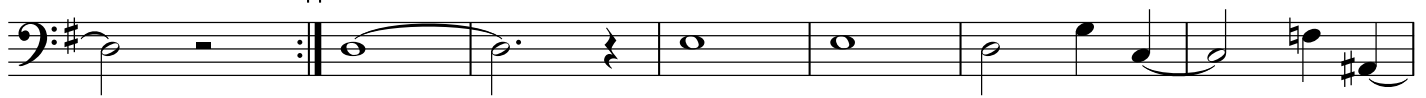

101

2

Trumpet in B $\flat$

87

94

101

# Amandonos

Trumpet in B $\flat$

La Arrolladora Banda El Limon

7

12

18

10

3

35

41

3

3

3

3

3

3

47

3

3

58

9

71

2

1.

11

# Amandonos

Trumpet in B $\flat$

La Arrolladora Banda El Limon

7

12

18

10

3

35

41

3

3

3

3

3

47

3

3

58

9

71

2

1.

11

2

Trumpet in B $\flat$

87

94

101

# Amandonos

Sousaphone in B $\flat$

La Arrolladora Banda El Limon

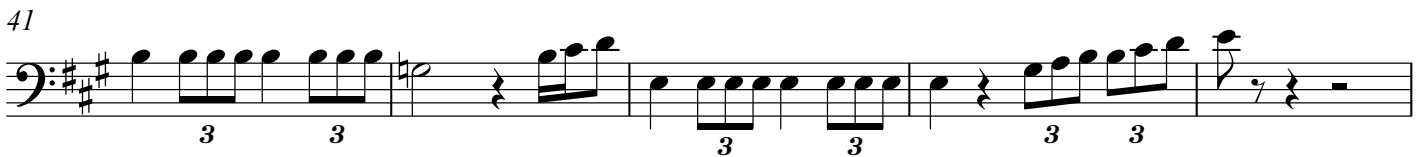
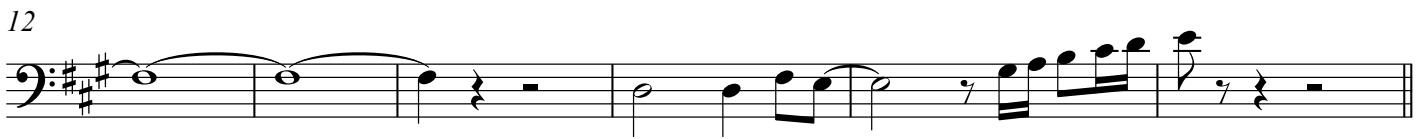
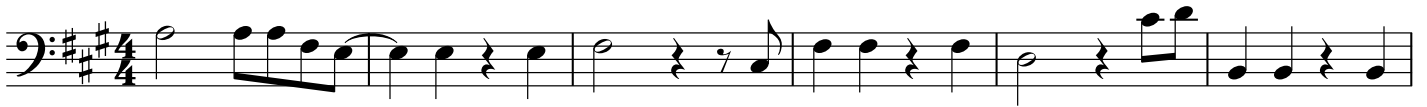

# Amandonos

Tuba

La Arrolladora Banda El Limon

7

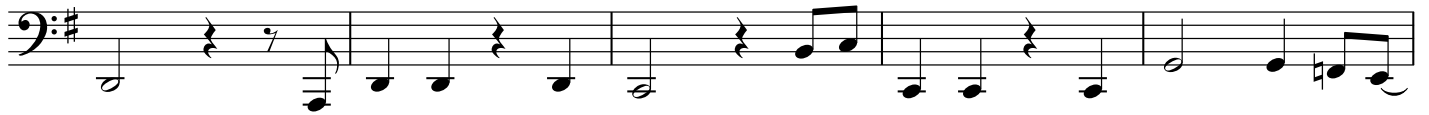

12

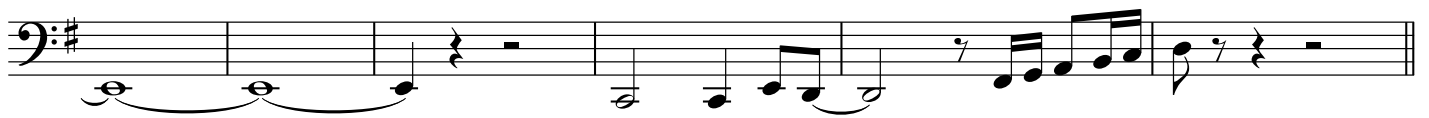

18

24

30

36

41

46

# Amandonos

Alto Horn in E $\flat$

La Arrolladora Banda El Limon

TACET

