

# =RANCHERO CHIDO, LA BRUJITA, LA BURRITA=

Clarinete 1 en Sib

=BANDA MISTERIOSA=

15/Octubre/2021

♩=165

16

24

31

38

50

57

71

77

91

Clarinete 1 en Sib

99

106

114

123

132

141

150

171

178

184

206

226

233

242 **To Coda**

252

261

282 **D.S. al Coda**

289

309

324

333

342

# =RANGHERO CHIDO, LA BRUJITA, LA BURRITA=

Clarinete 2 en Sib

=BANDA MISTERIOSA=

15/Octubre/2021

♩=165

3 3 7

16

24

31

38

5

50

57

9

72

78

8

91

8

Clarinete 2 en Sib

99

106

114

123

132

141

150

171

178

199

206

226

233

242 **To Coda**

252

261

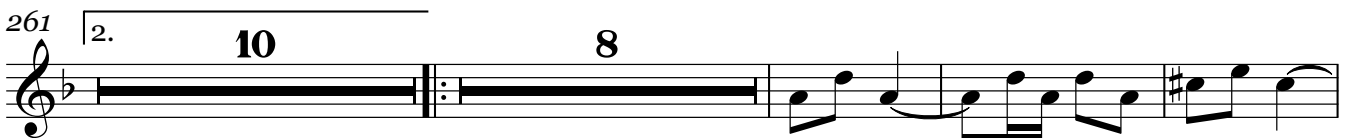

282

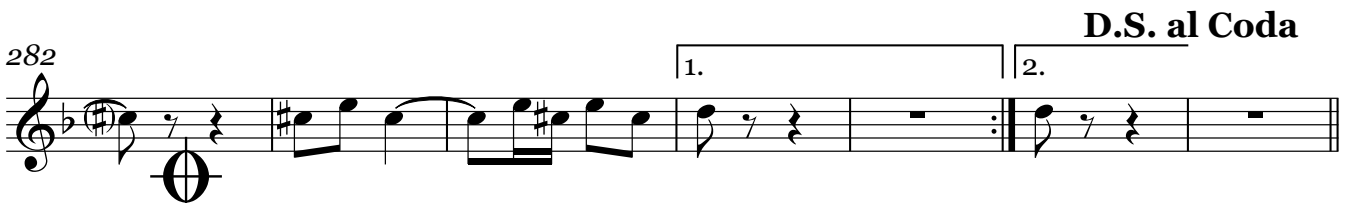

**D.S. al Coda**

289

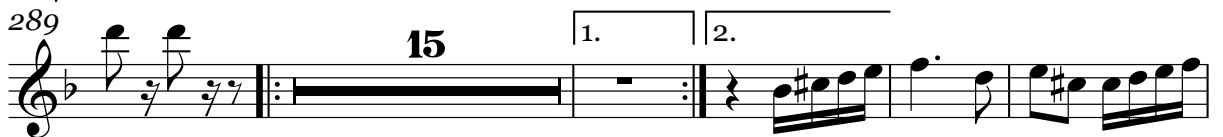

309

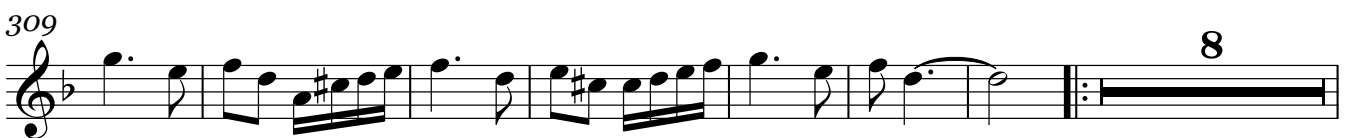

324

333

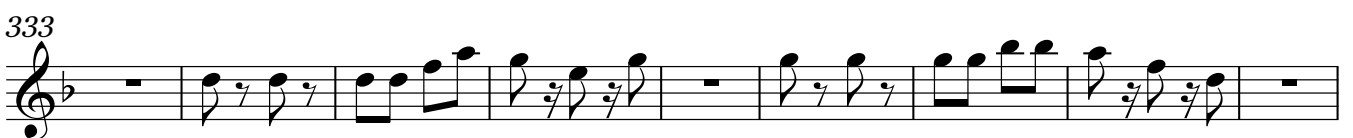

342

# =RANCHERO CHIDO, LA BRUJITA, LA BURRITA=

Clarinete 3 en Sib

=BANDA MISTERIOSA=

15/Octubre/2021

$\text{♩} = 165$

7

16

24

31

38

5

50

57

9

72

78

8

91

8

Clarinete 3 en Sib

99

106

114

123

132

141

150

**15**

1. 2.

171

178

184

**15**

206

**14**

226

233

242 **To Coda**

252

261

**D.S. al Coda**

282

289

309

324

333

342

# =RANCHERO CHIDO, LA BRUJITA, LA BURRITA=

Trompeta 1 en Sib

=BANDA MISTERIOSA=

15/Octubre/2021

**♩=165**

16

24

54

84

91

105

113

151

159

167

7

24

25

8

31

2

32

1.

2.

199

206

14

226

233

242

To Coda

15

1. 2.

263

271

8

1.

D.S. al Coda

286

2.

3

295

3

305

1.

2.

9

8

327

1.

2.

# =RANGHERO CHIDO, LA BRUJITA, LA BURRITA=

Trompeta 2 en Sib

=BANDA MISTERIOSA=

15/Octubre/2021

$\text{♩} = 165$

7

16

24

54

84

91

105

113

151

159

167

31

2

32

1.

2.

199

206

14

226

233

242

To Coda

15

1. 2.

263

271

8

1.

D.S. al Coda

286

2.

3

295

3

305

1. 2.

9

8

327

1. 2.

Trompeta 2 en Sib

336

343

# =RANGHERO CHIDO, LA BRUJITA, LA BURRITA=

Trompeta 3 en Sib

=BANDA MISTERIOSA=

15/Octubre/2021

$\text{♩} = 165$

7

16

24

54

25

84

91

8

105

113

31

2

151

158

163

1. 2. 32

199

206

14

226

233

241

To Coda

15

1. 2.

263

271

8

1.

286

D.S. al Coda

2.

3

295

3

304

1.

2.

9

8

325

1.

2.

334

342

# =RANCHERO CHIDO, LA BRUJITA, LA BURRITA=

Trombón 1 en Sib

=BANDA MISTERIOSA=

15/Octubre/2021

$\text{♩} = 165$

Trombón 1 en Sib

99

107

117

150

158

166

188

194

202

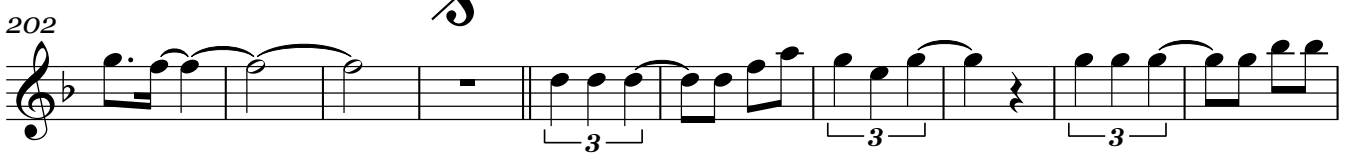

212

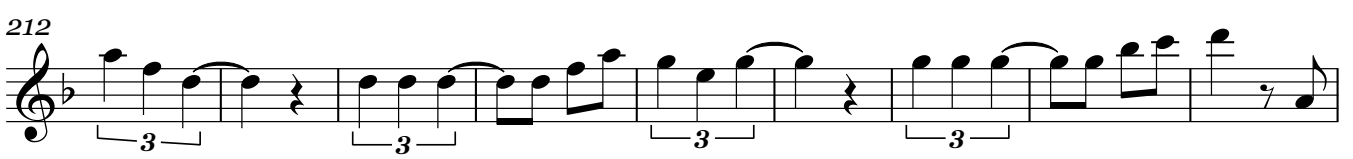

221

228

To Coda

235

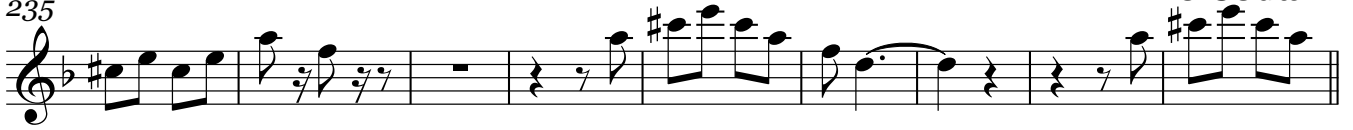

244

256

271

D.S. al Coda

280

289

298

316

325

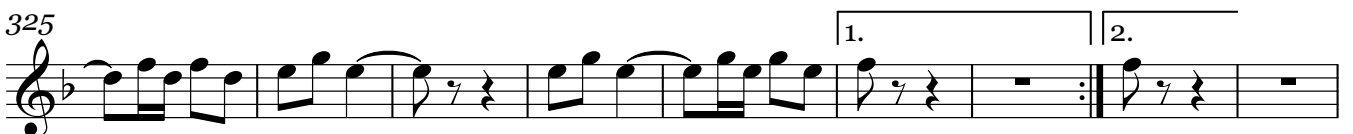

334

## Trombón 1 en Sib

# =RANCHERO CHIDO, LA BRUJITA, LA BURRITA=

Trombón 2 en Sib

=BANDA MISTERIOSA=

15/Octubre/2021

$\text{♩} = 165$

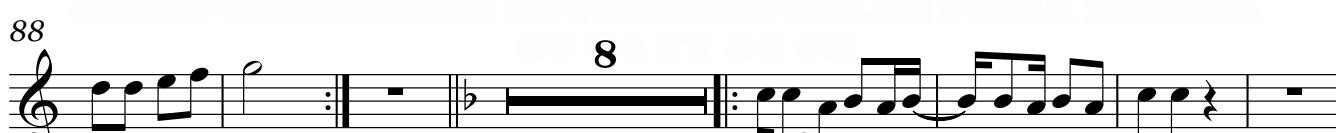

262 **9**

278 **1.**

**D.S. al Coda**

287 **2.**

294 **3** **3** **1.**

306 **2.** **10**

323 **1.**

332 **2.**

341

346

# =RANCHERO CHIDO, LA BRUJITA, LA BURRITA=

Trombón 3 en Sib

=BANDA MISTERIOSA=

15/Octubre/2021

$\text{♩} = 165$

Trombón 3 en Sib

117 **2** **26**

150

158

166 **1.** **2.** **32**

205 **3**

215 **3**

223

230

236 **To Coda**

244 **3**

253 **3** **1.** **2.**

262 **9**

278

**D.S. al Coda**

287 **2.**

294 **3**

306 **2.** **10**

323

332 **2.**

340

345

# =RANGHERO CHIDO, LA BRUJITA, LA BURRITA=

Trombón 1 en C

=BANDA MISTERIOSA=

15/Octubre/2021

$\text{♩} = 165$

Trombón 1 en C

99

106

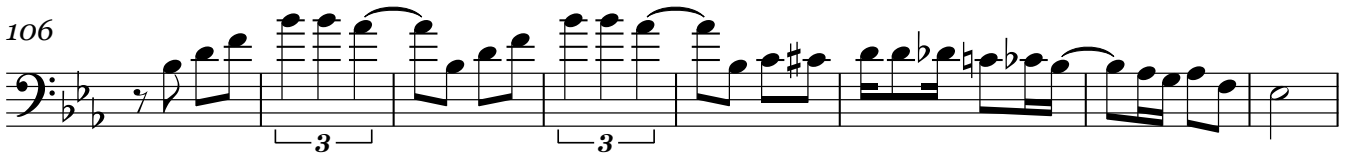

114

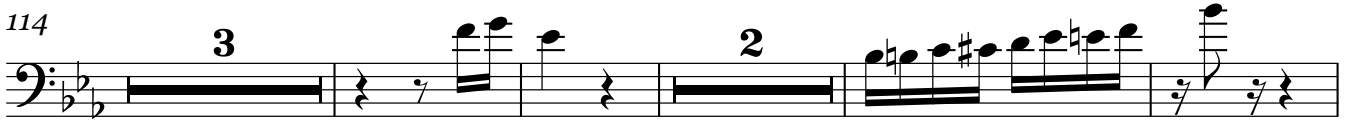

123

155

162

184

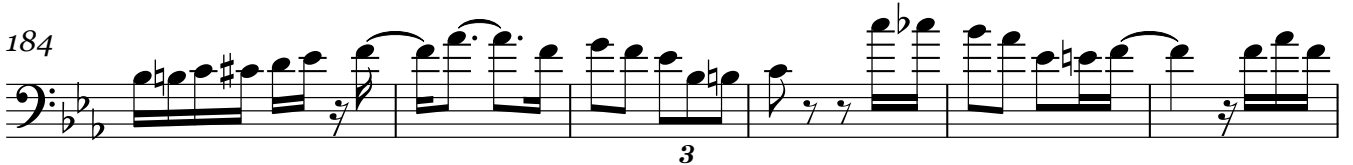

190

195

203

213

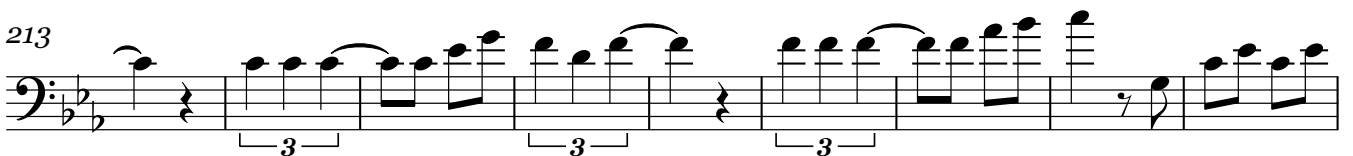

222

230

236

To Coda

244

3

253

3

1. 2.

262

9

278

1.

D.S. al Coda

287

2.

294

3

3

1.

306

2.

10

323

1.

Trombón 1 en C

# =RANGHERO CHIDO, LA BRUJITA, LA BURRITA=

Trombón 2 en C

=BANDA MISTERIOSA=

15/Octubre/2021

$\text{♩} = 165$

99

107

117

149

157

165

203

213

222

230

236

To Coda

244

253

262

278

D.S. al Coda

287

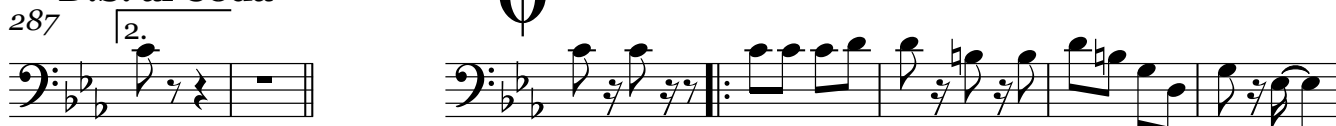

294

306

323

332

341

346

Trombón 3 en C

117

150

158

166

205

215

224

231

237

244

256

271

280

289 

298

316

325

334

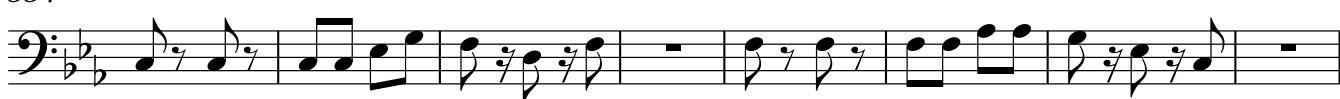

342

# =RANCHERO CHIDO, LA BRUJITA, LA BURRITA=

Tuba en Sib

=BANDA MISTERIOSA=

15/Octubre/2021

$\text{♩} = 165$

67

75

83

91

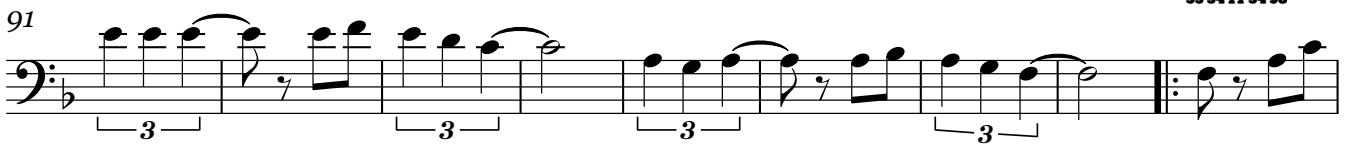

100

108

115

123

131

139

146

TRANSCRIPCIONES, ARREGLOS  
COMPOSICIONES INSTRUMENTALES PARA BANDA

Tuba en Sib

154

162

171

178

186

194

202

212

222

230

237

Tuba en Sib

5

325

333

342

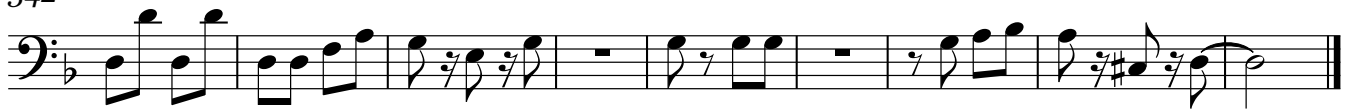

Bajo en Sib

# =RANGHERO CHIDO, LA BRUJITA, LA BURRITA

15/Octubre/2021

=BANDA MISTERIOSA=

♩=165

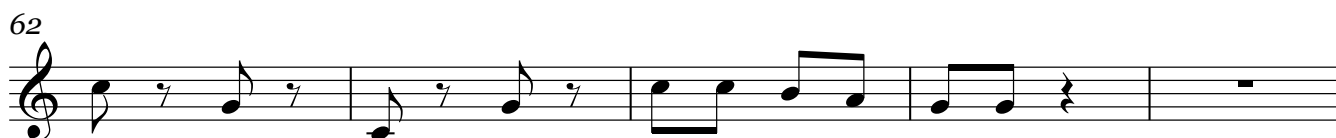

67

75

83

91

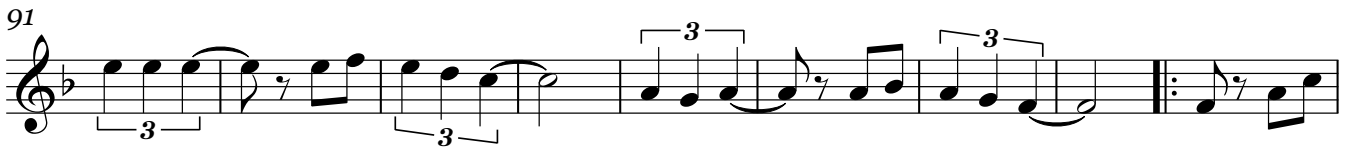

100

108

116

124

132

140

D.S. al Coda

285

292

300

308

316

325

333

341

346