

Bolero  
Clarinet in B $\flat$  1  
♩ = 100

# "El Relog"

Banda MM

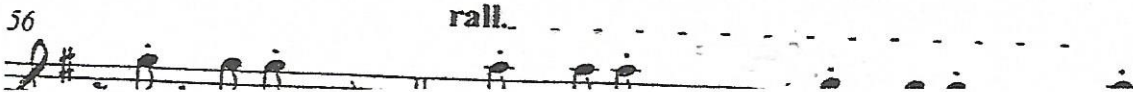
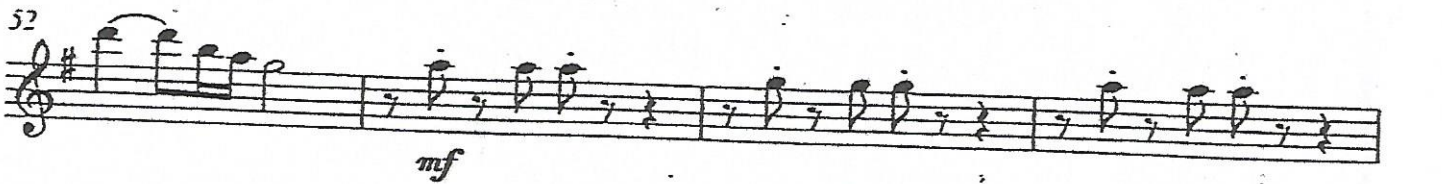
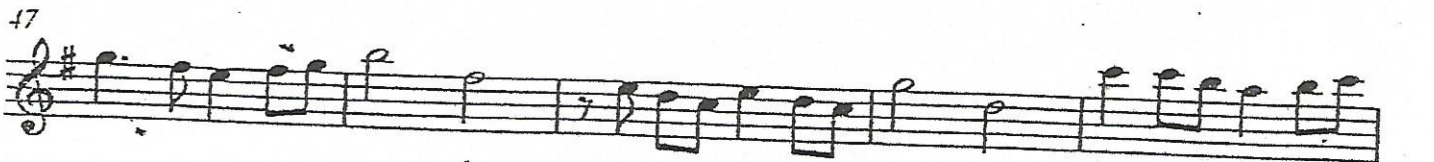
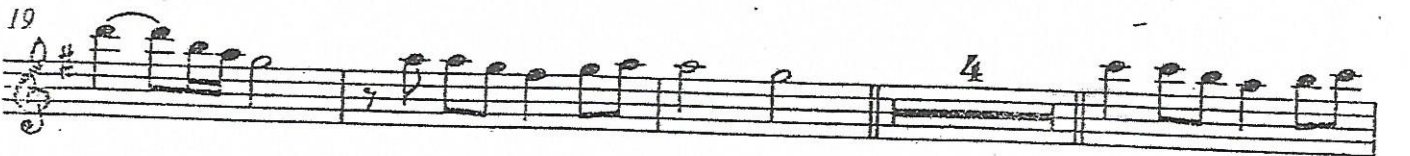

Bolero  
Clarinet in B $\flat$  2  
♩ = 100

# "El Relog"

Banda MM

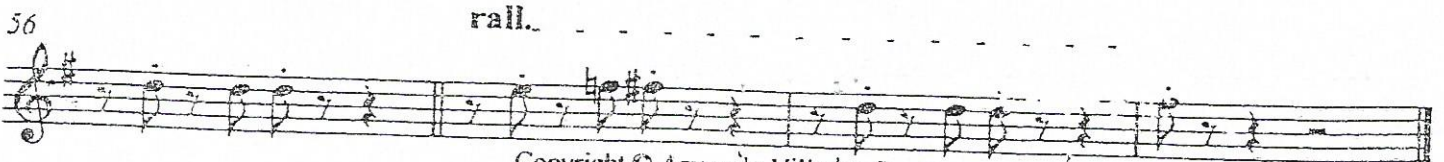
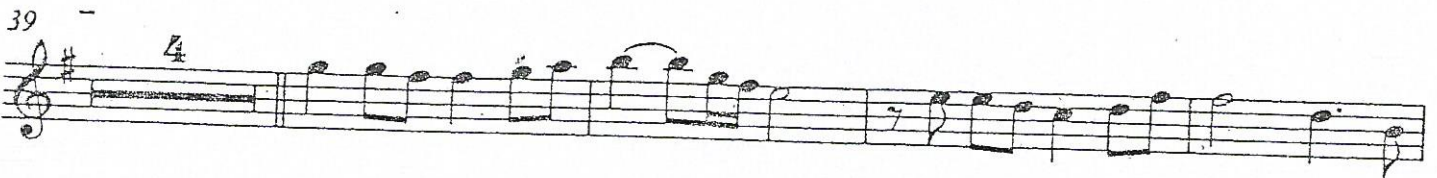
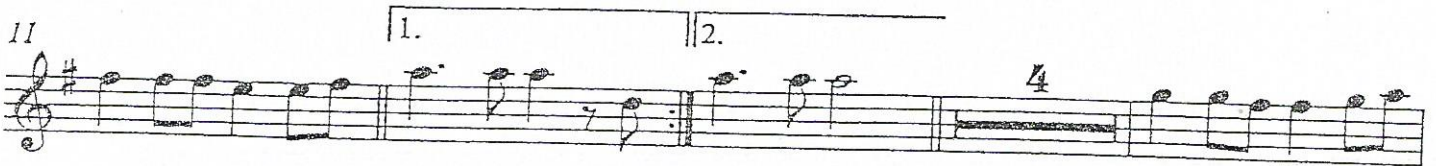
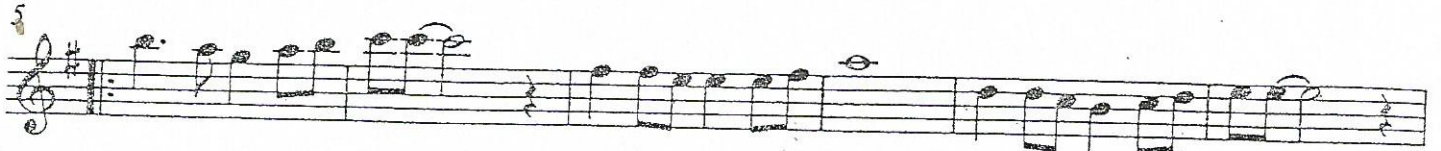

Bolero  
Clarinet in B $\flat$  3  
♩ = 100

# "El Relog"

Banda MM

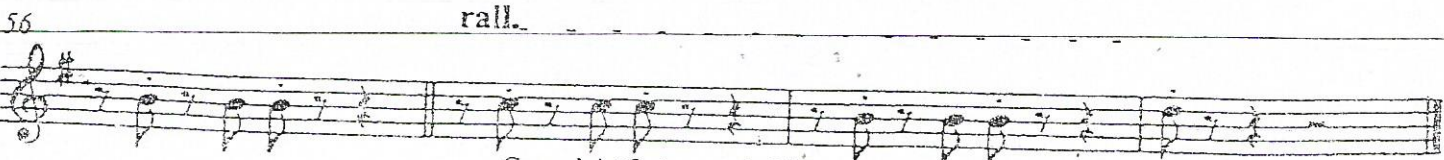
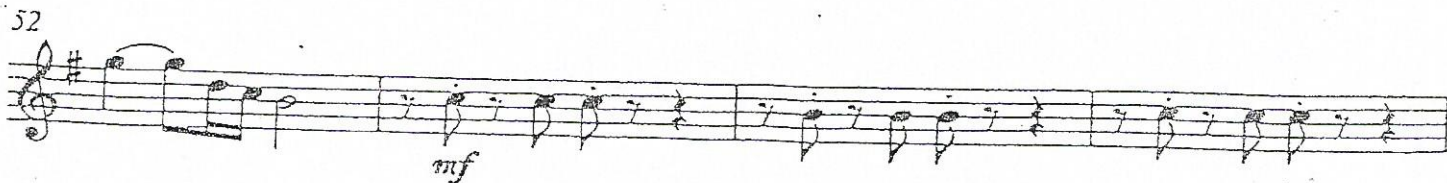
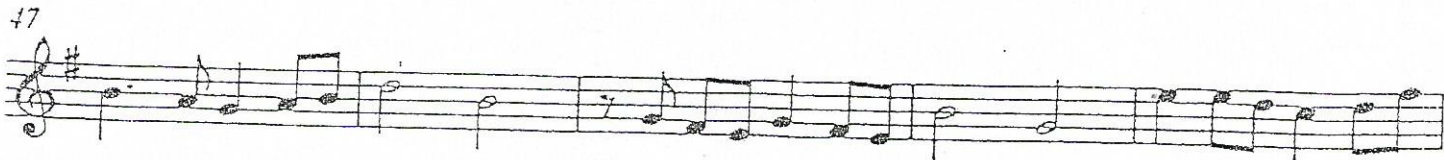
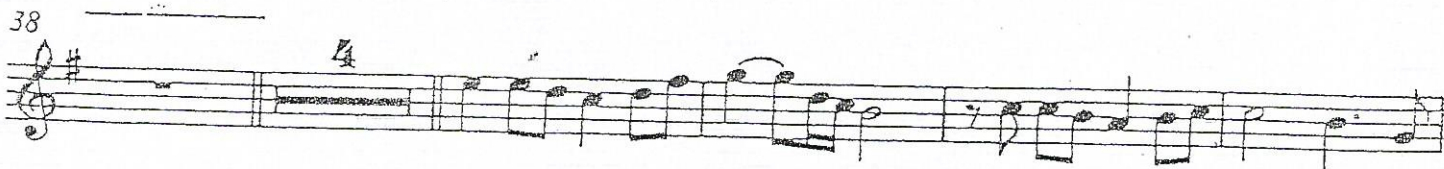
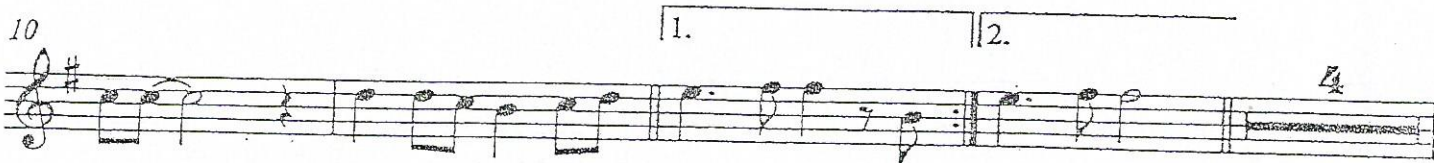
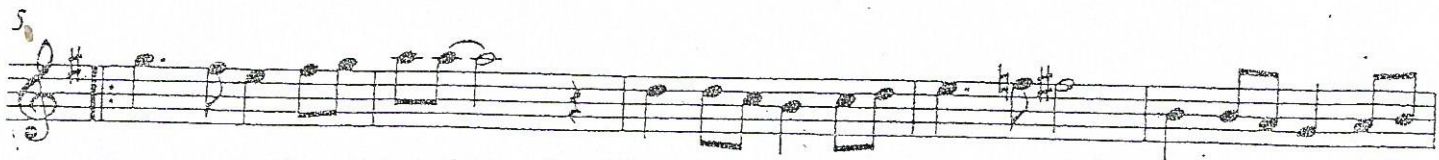
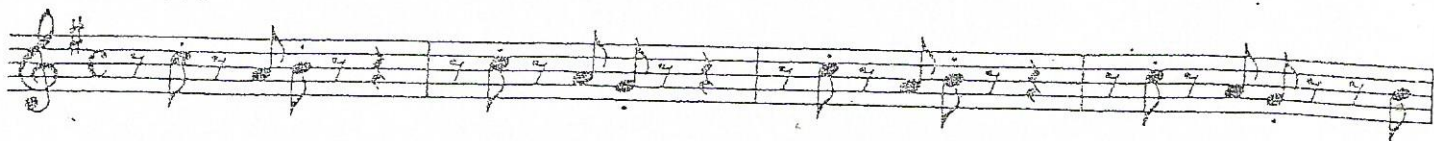

Bolero  
Trombone 1°

$\text{♩} = 100$

# "El Relog"

Banda MM

1. 2.

4 7 7

22 4 7

37 1. 2.

43 3

51

55 rall. *mf*

Fine

Copyright © Armando Villegas F.  
Tel 01(423)-59-1-04-13

Bolero  
Trombone 2°

♩ = 100

# "El Relog"

Banda MM

4 7 1. 2. 7

22 4 7

37 1. 2.

43 3

51

55 rall. mf

Fine

Copyright © Armando Villegas F.  
Tel 01(423)-59-1-04-13

Bolero  
Tuba Bb

# "El Relog"

Banda MM

$\text{♩} = 100$

Fine

Bolero  
Trumpet in B $\flat$  1  
 $\text{♩} = 100$

# "El Relog"

Banda MM

Fine

Copyright © Armando Villegas F.  
Tel 01(423)-59-1-04-13

Bolero  
Trumpet in B $\flat$  2  
 $\text{♩} = 100$

# "El Relog"

Banda MM

4 7

1. 2.

16

4 4 3

30

36

1. 2.

4 3

47

52

2

57

rall. mf

Fine

Copyright © Armando Villegas F.  
Tel 01(423)-59-1-04-13

Polero  
Trumpet in B $\flat$  3  
 $\text{♩} = 100$

# "El Relog"

Banda MM

1. 2.

7

4 4 3

30

35 1. 2. 4 3

46

51 2

56 *rall.* *mf*

Fine

Copyright © Armando Villegas F.  
Tel 01(423)-59-1-04-13