

=RELOJ CUCU=

Clarinete 1 en Sib

=Banda puro santa rosa=

♩=70

6

10

3

16

20

2

26

3

3

31

2

4

39

43

2

48

3

3

52

2

Clarinete 1 en Sib

57

62

67

72

77

81

86

89

=RELOJ CUCU=

Clarinete 2 en Sib

=Banda puro santa rosa=

♩=70

6

10

3

17

21

2

27

3 3

33

4

40

44

2

50

3 3

55

2

18

Transcripciones, Arreglos
Composiciones Instrumentales Para Banda
55 54 77 54 98

Clarinete 2 en Sib

77

81

86

89

Clarinete 3 en Sib

77

81

86

89

=RELOJ CUCU=

Trompeta 1 en Sib

=Banda puro santa rosa=

♩=70

5

10

5

19

2

2

26

3

6

32

36

6

41

6

46

50

6

54

6

57

6

Trompeta 1 en Si \flat

66

2

72

2 3

80

6

84

2

88

3

=RELOJ CUCU=

Trompeta 2 en Sib

=Banda puro santa rosa=

♩=70

2

7

12

5

2

22

2

3

30

34

6

2

45

2

2

52

56

6

66

2

71

2

3

Transcripciones, Arreglos
Composiciones Instrumentales Para Banda
55 54 77 54 88

Trompeta 2 en Sib

78

82

87

=RELOJ CUCU=

Trompeta 3 en Sib

=Banda puro santa rosa=

♩=70

2

7

12

5

2

21

2

3

29

33

6

42

2

2

49

2

54

58

6

67

2

2

=RELOJ CUCU=

Trombón 1 en Sib

=Banda puro santa rosa=

♩=70

6

10

15

20

24

28

32

37

43

54

59

2

6

3

2

2

Trombón 1 en Sib

66

6

75

3 2

82

86

89

3

=RELOJ CUCU=

Trombón 2 en Sib

=Banda puro santa rosa=

♩=70

6

10

2

17

6

26

3

2

33

2

38

2

6

49

3

55

2

61

2

67

6

75

3

2

Transcripciones, Arreglos
Composiciones Instrumentales Para Banda
55 5477 54 88

Trombón 2 en Si \flat

82

86

89

=RELOJ CUCU=

Trombón 3 en Sib

=Banda puro santa rosa=

♩=70

6

10

2

17

6

26

3

2

33

2

38

2

6

49

3

55

2

61

2

67

6

3

78

2

Transcripciones, Arreglos
Composiciones Instrumentales Para Banda

2

Trombón 3 en Sib

82

86

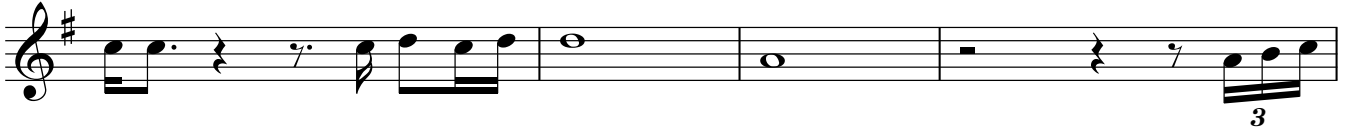

90

=RELOJ CUCU=

Trombón 1 en C

=Banda puro santa rosa=

♩=70

6

10

14

18

22

26

6

30

34

2

41

6

50

3

2

57

Trombón 1 en C

62

2

68

6 3

79

2

85

89

3

Trombón 2 en C

82

86

89

=RELOJ CUCU=

Trombón 3 en C

=Banda puro santa rosa=

♩=70

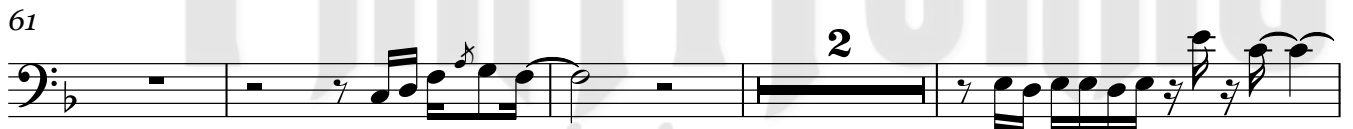
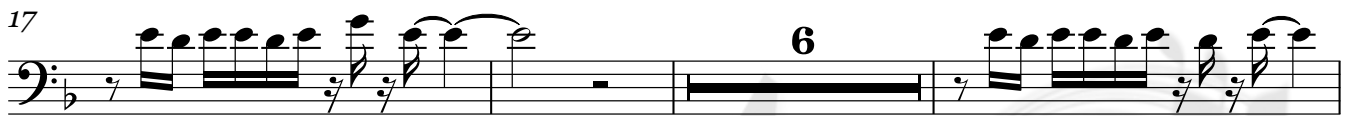

Transcripciones, Arreglos
Composiciones Instrumentales Para Banda
55 54 77 54 88

Trombón 3 en C

82

86

89

=RELOJ CUCU=

Tuba en Sib

=Banda puro santa rosa=

♩=70

Tuba en Sib

62

64

66

68

71

73

75

78

80

83

85

4

Tuba en Si \flat

88

Bajo en Sib

=RELOJ CUCU=

=Banda puro santa rosa=

♩=70

6

10

13

16

19

22

24

27

30

33

35

38

40

43

46

49

52

55

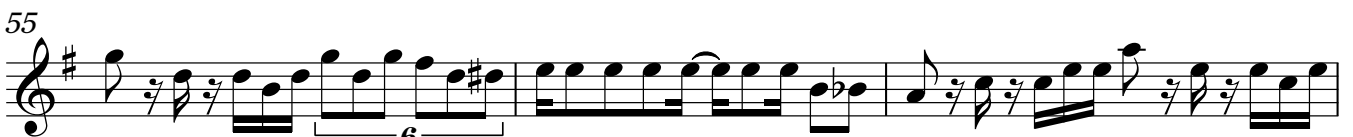

58

60

63

66

68

71

73

76

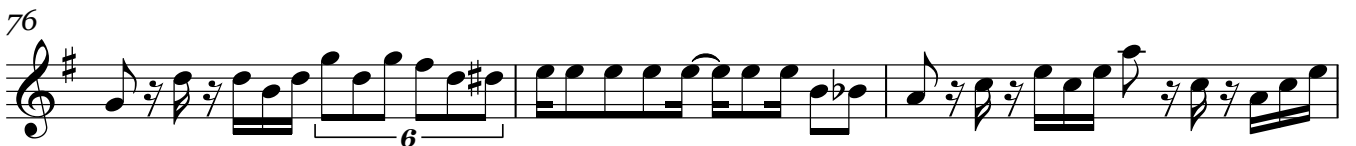

79

82

84

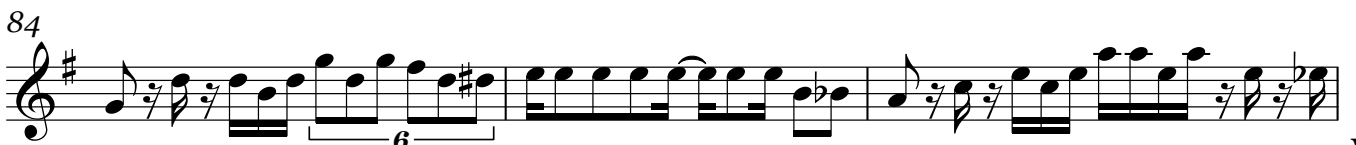

87

90

