

-**El rey de mil coronas**-

CLARINETE 1 EN Sib

"Banda 466"

W/5554775498

F/Venta de partituras y transcripciones para banda

♩=130

10

18

28

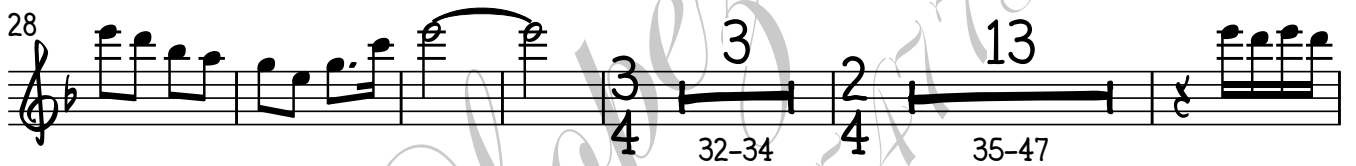

49

74-76 TO CODA

77-79 D.S. AL CODA

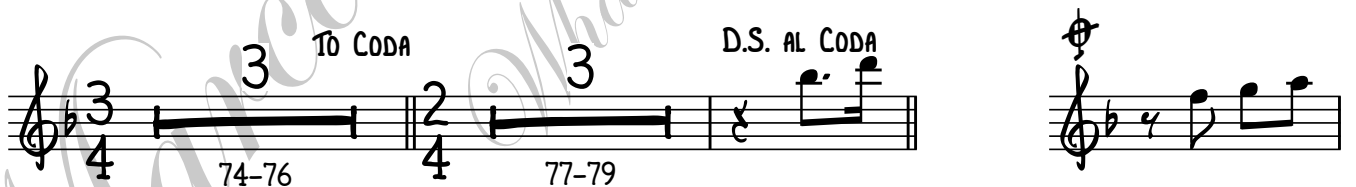

82

-**El rey de mil coronas**-

CLARINETE 2 EN SiB

"Banda 466"

W/5554775498

F/Venta de partituras y transcripciones para banda

♩=130

10

9

18-26

32-34

13

35-47

3

2

18

3

53-55

56-73

74-76

To CODA

3

77-79

D.S. AL CODA

82

6

6

-**El rey de mil coronas**-

CLARINETE 3 EN SiB

"Banda 466"

W/5554775498

F/Venta de partituras y transcripciones para banda

♩=130 

10

9
18-26

13
35-47

3 18 3
53-55 56-73 74-76

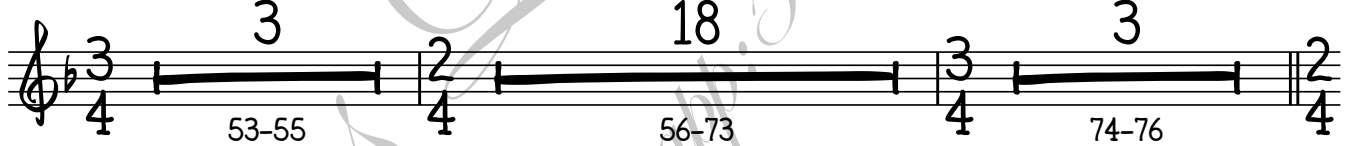

TO CODA

D.S. AL CODA

3
77-79

82

-**El rey de mil coronas**-

TROMPETA 1 EN Sib

"Banda 466"

W/5554775498

F/Venta de partituras y transcripciones para banda

♩=130

10

To CODA

D.S. AL CODA

-**El rey de mil coronas**-

TROMPETA 2 EN Sib

"Banda 466"

W/5554775498

F/Venta de partituras y transcripciones para banda

$\text{♩} = 130$ ♩

10

14 3 18 3

18-31 32-34 35-52 53-55

13 2 3

56-68 72-73 74-76

TO CODA 3 D.S. AL CODA

77-79

-**El rey de mil coronas**-

TROMPETA 3 EN Sib

"Banda 466"

W/5554775498

F/Venta de partituras y transcripciones para banda

$\text{♩} = 130$ ♩

-**El rey de mil coronas**-

TROMBÓN 1 EN Sib

"Banda 466"

W/5554775498

F/Venta de partituras y transcripciones para banda

$\text{♩} = 130$ ♩

-**El rey de mil coronas**-

TROMBÓN 2 EN SiB

"Banda 466"

W/5554775498

F/Venta de partituras y transcripciones para banda

♩=130 

10

16

12 3 2

20-31 32-34 4

36

13 3 2

40-52 53-55 4

57

13 3 2

61-73 74-76 4

To CODA D.S. AL CODA

3 77-79

-**El rey de mil coronas**-

TROMBÓN 3 EN SiB

"Banda 466"

W/5554775498

F/Venta de partituras y transcripciones para banda

♩=130 

10

16

36

57

To CODA

D.S. AL CODA

77-79

-**El rey de mil coronas**-

TROMBÓN 1 EN C

"Banda 466"

W/5554775498

F/Venta de partituras y transcripciones para banda

♩=130 

10

17

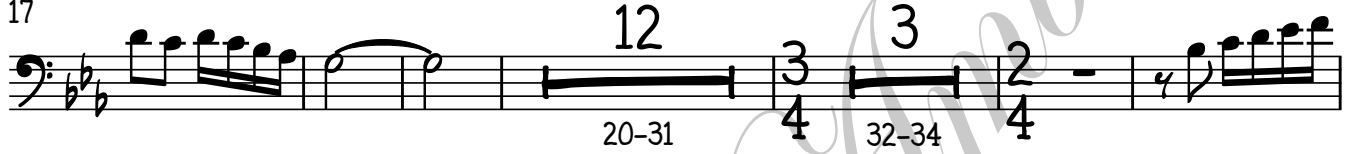

37

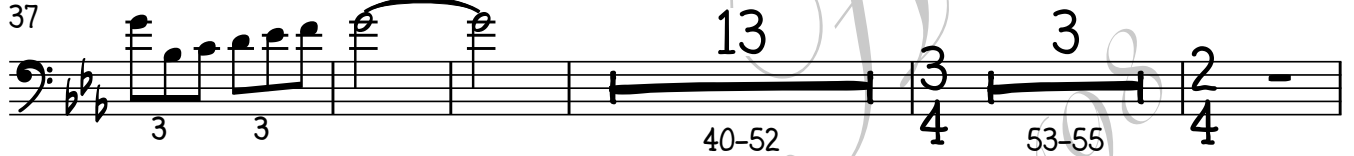

57

TÓ CODA  D.S. AL CODA 

-**El rey de mil coronas**-

TROMBÓN 2 EN C

"Banda 466"

W/5554775498

F/Venta de partituras y transcripciones para banda

♩=130 

10

17

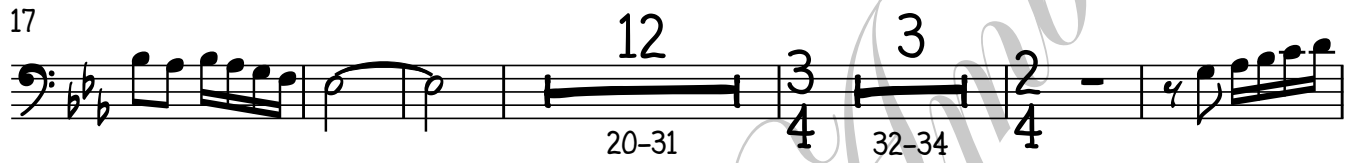

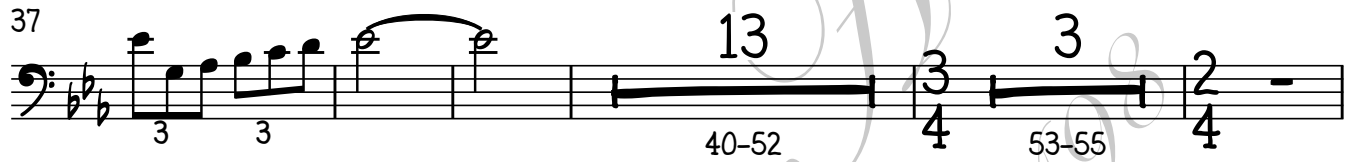

37

57

To CODA  D.S. AL CODA 

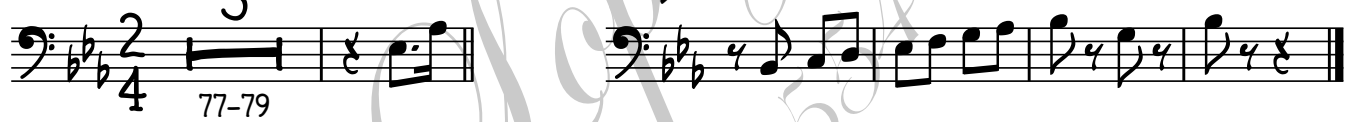

-**El rey de mil coronas**-

TROMBÓN 3 EN C

"Banda 466"

W/5554775498

F/Venta de partituras y transcripciones para banda

♩=130 

10

17

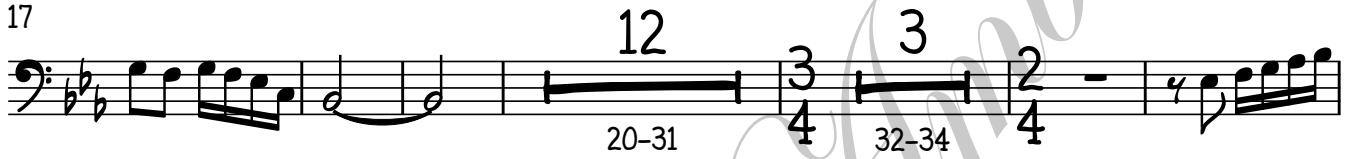

37

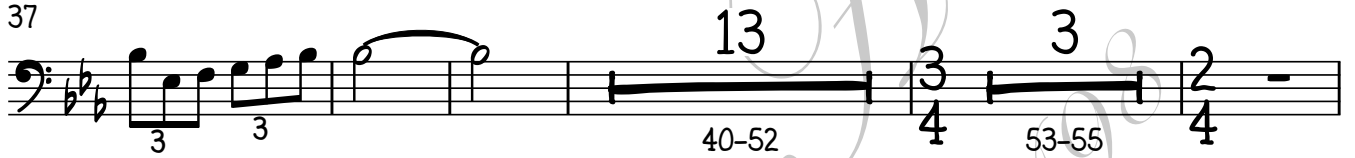

57

To CODA

D.S. AL CODA

-**El rey de mil coronas**-

SAXOR EN Mi♭

"Banda 466"

W/5554775498

F/Venta de partituras y transcripciones para banda

♩=130 

-**El rey de mil coronas**-

TUBA EN S \flat

"Banda 466"

W/5554775498

F/Venta de partituras y transcripciones para banda

$\text{♩} = 130$ ♩

2
75

To CODA TUBA EN Si \flat D.S. AL CODA

81