

CLAR. <sup>1<sup>o</sup></sup> "EL ROMEROTE" m.m.

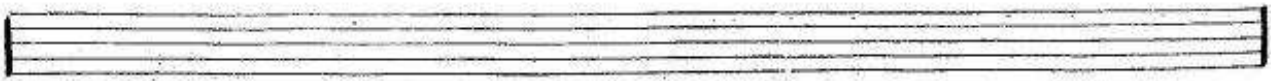

MARTIN CAMPA CAMARGO

m.m.

CLAR 2<sup>o</sup>

"EL ROMERDIE"

MARIN

Three empty musical staves, each consisting of a pair of horizontal lines, positioned below the main score.

m. m.

CLAR. 3<sup>o</sup>

"EL ROMEROTE"

CLARIN 3

16 7

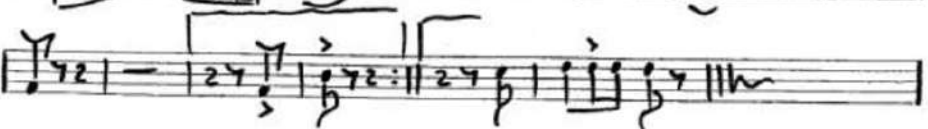
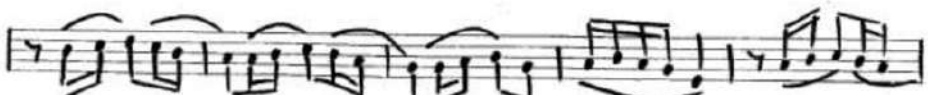
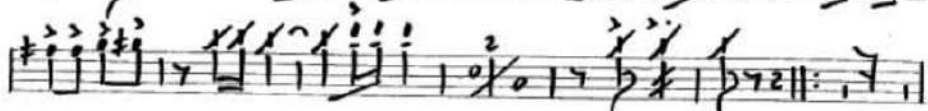
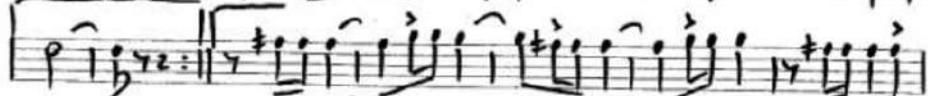
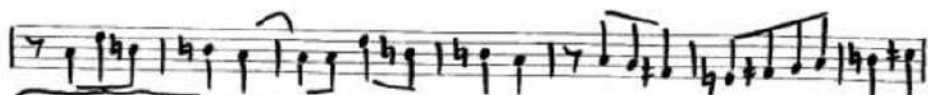

MARIN

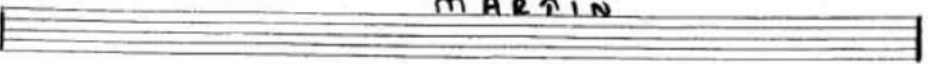

m.m.

*TRUMP*  
1<sup>a</sup>

"EL ROMEROTE"

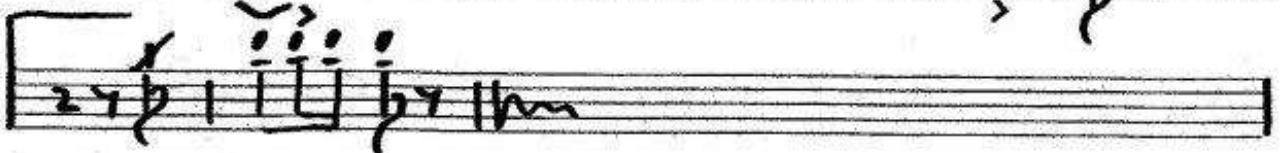
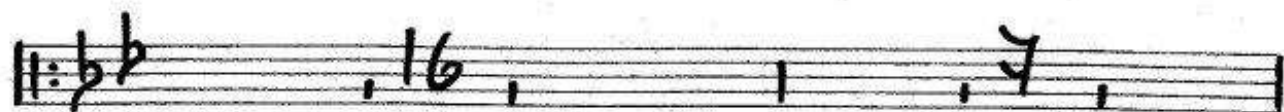
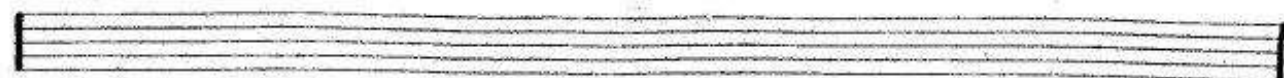

MARÍN

20-III-03

m. m.

Tromp.  
2<sup>a</sup>

"EL ROMEROTE"

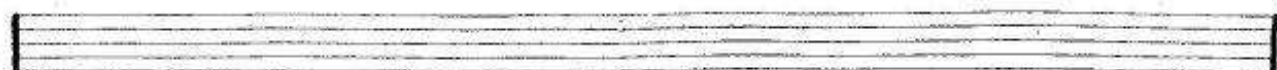

MARTIN

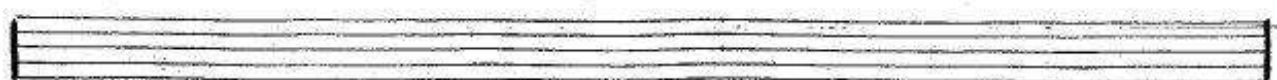

*Tromp.* 3<sup>a</sup> "EL ROMEROTE" m.m

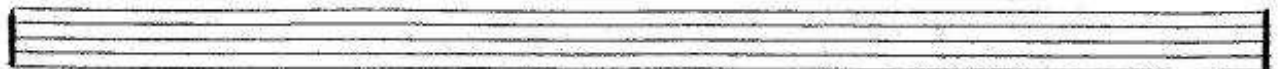
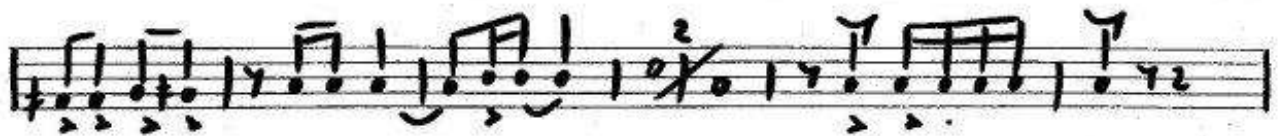

MARTÍN

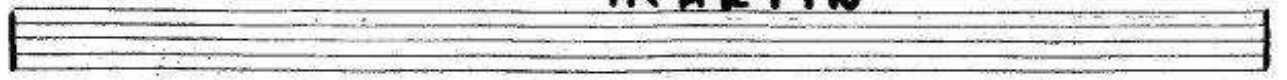

Tromba 1<sup>o</sup>

"EL ROMEROTE"

m. m.

Tromba  
2<sup>a</sup>

"EL ROMEROTE"

m. m.

Tromb.  
3<sup>o</sup>

"EL ROMEROTE"

m.m.

Alfons

" EL ROMEROTE "

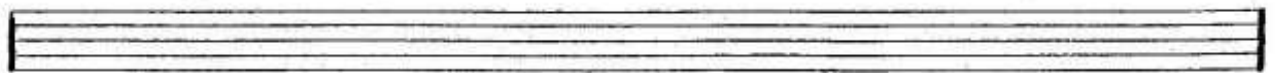
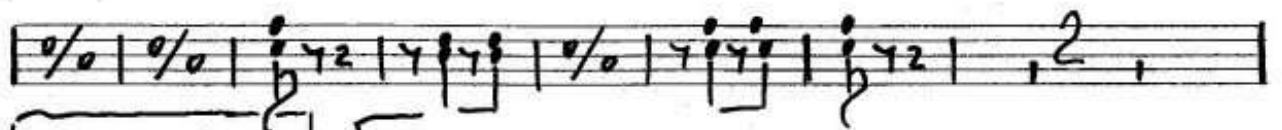
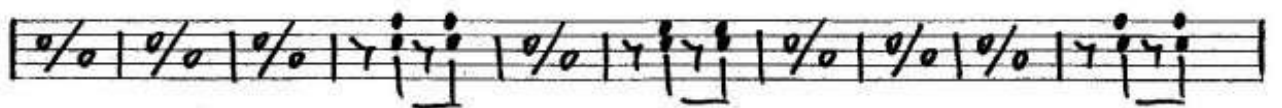
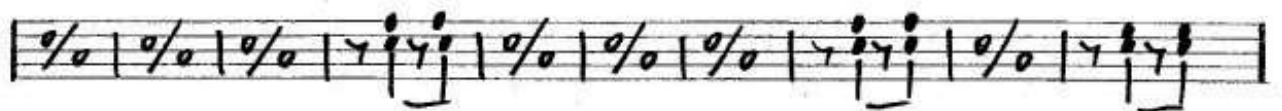
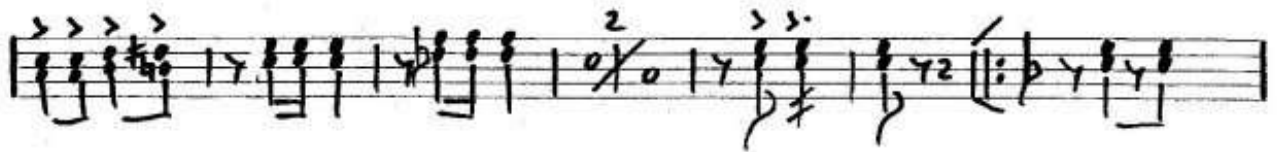
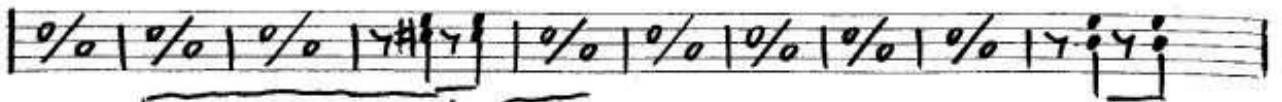
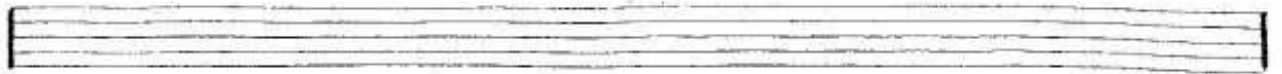

MARTÍN

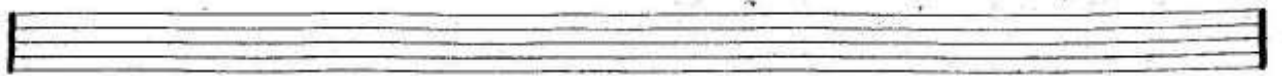
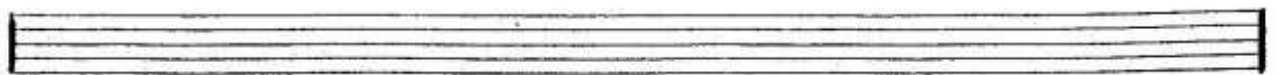
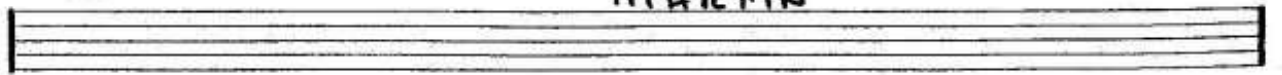

TUBA " EL ROMEROTE " m.m.

EL ROMEROTE
