

-**El ruso**-

Clarinete 1 en Sib

=Banda la trakatera=

24/Julio/2018

W/5554775498

F/Venta de partituras y transcripciones para banda

♩=110 **accel.**

7 **♩=150** 8 3

20 3 3

29 **♩**

37 7 1. 2. 4

54 8 8

73 **To Coda**

80 7 1. 2.

96 **D.S. al Coda**

107 2 3

-**El ruso**-

Clarinete 2 en Sib

=Banda la trakatera=

24/Julio/2018

W/5554775498

F/Venta de partituras y transcripciones para banda

accel.

♩=110

7

♩=150

8

20

3

3

29

37

7

1.

2.

4

54

8

8

73

To Coda

80

7

1.

2.

96

D.S. al Coda

107

3

-**El ruso**-

=Banda la trakatera=

Clarinete 3 en Sib

24/Julio/2018

W/5554775498

F/Venta de partituras y transcripciones para banda

accel.

♩=110

7

♩=150

8

20

3

3

29

37

7

1.

2.

4

54

8

8

73

To Coda

80

7

1.

2.

96

D.S. al Coda

107

3

-**El ruso**-

Trombón 1 en Sib

=Banda la trakatera=

24/Julio/2018

W/5554775498

F/Venta de partituras y transcripciones para banda

♩=110

accel.

7

♩=150

8 8 3

29

38

48

63

71

To Coda

80

96

D.S. al Coda

107

-**El ruso**-

Trombón 2 en Sib

=Banda la trakatera=

24/Julio/2018

W/5554775498

f/Venta de partituras y transcripciones para banda

♩=110

acc.

7 **♩=150** 8 8 3

29 **f**

38 1. 2. #e

47 8

62

71 **To Coda**

80 7 1. 2.

96 **D.S. al Coda**

107 3

-**El ruso**-

Trombón 3 en Sib

=Banda la trakatera=

24/Julio/2018

W/5554775498

F/Venta de partituras y transcripciones para banda

accel.

♩=110

7

♩=150

29

38

47

62

71

To Coda

80

96

D.S. al Coda

107

-**El ruso**-

Trompeta 1 en Sib

=Banda la trakatera=

24/Julio/2018

W/5554775498

f/Venta de partituras y transcripciones para banda

$\text{♩} = 110$ **accel.**

7 $\text{♩} = 150$ 8 8 3

29 Coda

37 7 1. 2. 4 8

59 8

73 **To Coda**

80 7 1. 2.

96 **D.S. al Coda**

107 2 3

-**El ruso**-

Trompeta 2 en Sib

=Banda la trakatera=

24/Julio/2018

W/5554775498

f/Venta de partituras y transcripciones para banda

accel.

♩=110

7

♩=150

29

37

59

73

To Coda

80

96

D.S. al Coda

107

-**El ruso**-

Trompeta 3 en Sib

=Banda la trakatera=

24/Julio/2018

W/5554775498

f/Venta de partituras y transcripciones para banda
accel.

♩=110

7

♩=150

29

37

59

73

To Coda

80

96

D.S. al Coda

107

-**El ruso**-

Trombón 3 en C

=Banda la trakatera=

24/Julio/2018

W/5554775498

f/Venta de partituras y transcripciones para banda
accel.

$\text{♩} = 110$

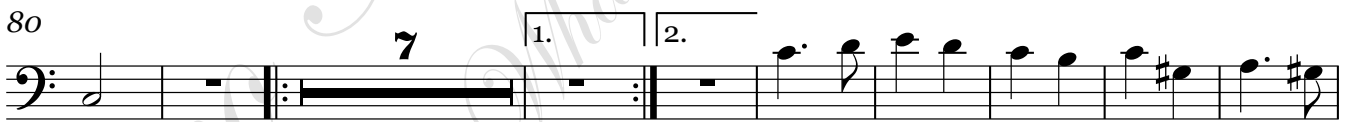
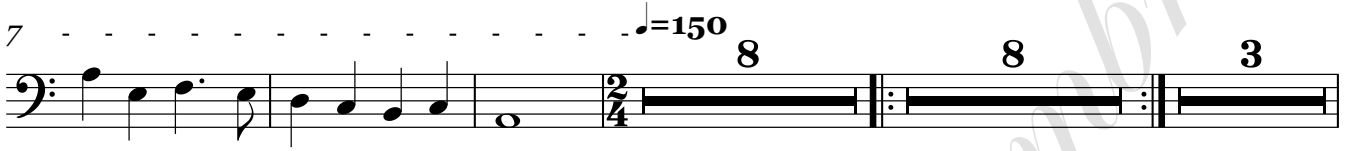

-**El ruso**-

=Banda la trakatera=

Tuba en Sib

24/Julio/2018

W/5554775498

F/Venta de partituras y transcripciones para banda

accel.

$\text{♩} = 110$

Tuba en Sib

82

90

98

106

D.S. al Coda

Φ

109
