

Clarinete 1 Sib

"El Salvaje"

"Banda Imperial De Huajuapán"
"2018"

Reynaldo Vicente Díaz
Reymusic98@hotmail.com
Reytromp98@hotmail.com
25 de Octubre de 2018

26
2-27

32

38

44
49-50

51 [A]

58

66

73

79

83
11 8

2

103

109

117

118-132

137

143

[B]

150-160

161-176

Al (A) Y (B) a (C)

178 [C]

Clarinete 2 Sib

"El Salvaje"

"Banda Imperial De Huajuapán"
"2018"

Reynaldo Vicente Díaz
Reymusic98@hotmail.com
Reytromp98@hotmail.com
25 de Octubre de 2018

26
2-27

32

38

44
49-50

51 [A]

58

66

73

79

83
11 8
84-94 95-102

2

103

109

117

118-132

137

143

[B]

11 16

150-160 161-176

Al (A) Y (B) a (C)

178 [C]

Clarinete 3 Sib

"El Salvaje"

"Banda Imperial De Huajuapán"
"2018"

Reynaldo Vicente Díaz
Reymusic98@hotmail.com
Reytromp98@hotmail.com
25 de Octubre de 2018

26
2-27

32

38

44
49-50
2

51 [A]

58

66

73

79

83
11
8

2

103

109

117

137

143

[B]

178 [C]

Trombón 1 Do

"El Salvaje"

"Banda Imperial De Huajuapán"
"2018"

Reynaldo Vicente Díaz
Reymusic98@hotmail.com
Reytromp98@hotmail.com
25 de Octubre de 2018

26
2-27

32

38

44
49-50

51 [A]

58

64
68-82

83-94

101

109

2

111

117

124

132

139

145

[B]

11 16

150-160 161-176

Al (A) Y (B) a (C)

178 **[C]**

Trombón 2 Do

"El Salvaje"

"Banda Imperial De Huajuapán"
"2018"

Reynaldo Vicente Díaz
Reymusic98@hotmail.com
Reytromp98@hotmail.com
25 de Octubre de 2018

26

2-27

3

32

3

38

3

3

44

2

49-50

51 [A]

3

3

3

58

3

3

64

3

15

68-82

12

83-94

3

2

3

101

2

3

2

3

109

2

2

111

117

124

132

139

145

[B]

11 16

150-160 161-176

178 **[C]**

Trombón 3 Do

"El Salvaje"

"Banda Imperial De Huajuapán"
"2018"

Reynaldo Vicente Díaz
Reymusic98@hotmail.com
Reytromp98@hotmail.com
25 de Octubre de 2018

26

2-27

32

38

44

49-50

[A]

51

58

64

68-82

83-94

101

109

2

111

117

124

132

139

145

[B]

11 16

178 [C]

2

133

140

146

[B]

11 16

178 [C]

Trompeta 2 Sib

"El Salvaje"

"Banda Imperial De Huajuapán"
"2018"

Reynaldo Vicente Díaz
Reymusic98@hotmail.com
Reytromp98@hotmail.com
25 de Octubre de 2018

26 16

2-27 28-43

44 2 49-50

51 [A]

58 3 3 3 3

64 15 68-82

83

89

95-102 8 2 3 3

109 2

117 15

2

133

140

146

[B]

11 16

178 [C]

Trompeta 3 Sib

"El Salvaje"

"Banda Imperial De Huajuapán"
"2018"

Reynaldo Vicente Díaz
Reymusic98@hotmail.com
Reytromp98@hotmail.com
25 de Octubre de 2018

26 16

2-27 28-43

44 2 49-50

51 [A]

58

64 15 68-82

83

89

95-102 8 2 3 2 3

109 2 118-132

117 15

2

133

140

146

[B] 11 16

178 [C]

Saxores 1 Y 2 Mib

"El Salvaje"

"Banda Imperial De Huajuapán"
"2018"

Reynaldo Vicente Díaz
Reymusic98@hotmail.com
Reytromp98@hotmail.com
25 de Octubre de 2018

26 16

2-27 28-43

7 [A] 15

44-50 52-66

16 12 22

67-82 83-94 95-116

16 17

117-132 133-149

[B] 11

150-160

165

172

[C] 2

Al (A) Y (B) a (C) 178-179

Tuba Sib

"El Salvaje"

"Banda Imperial De Huajuapán"
"2018"

Reynaldo Vicente Díaz
Reymusic98@hotmail.com
Reytromp98@hotmail.com
25 de Octubre de 2018

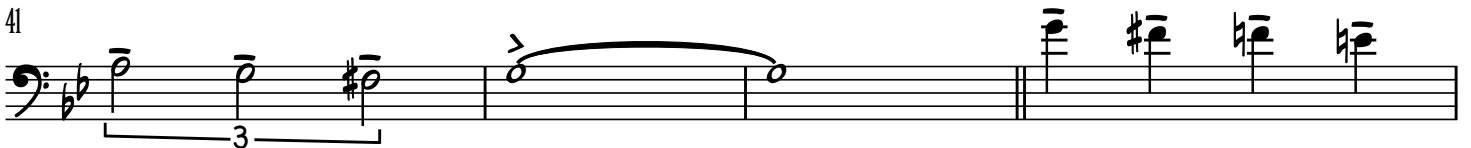
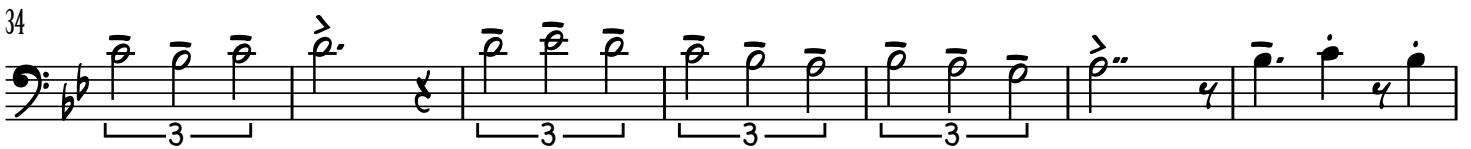
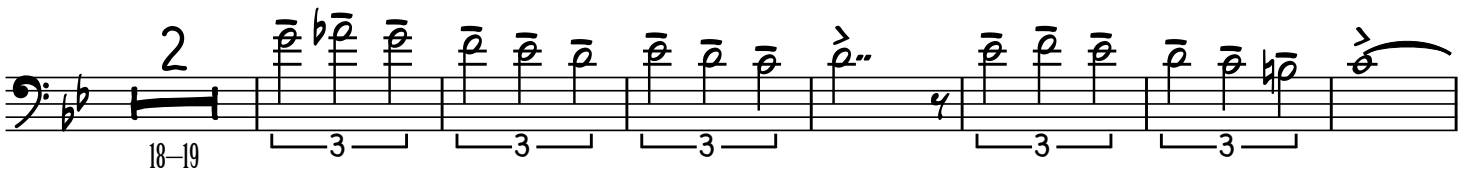
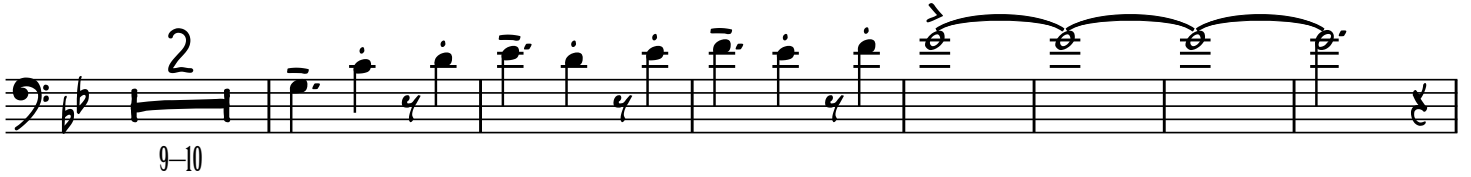

2

50 [A]

56

62

67

73

78

83

89

95

100

106

111

117

123

128

133

140

145

[B]

11

161

168

174

178 [C]
