

Alto

"EL SAUCE Y LA PALMA"

"A"

CLAR.
10

"EL SAUCE Y LA PALMA"

CLAR. 2º

"EL SAUCE Y LA PALMA"

CLAR.
30

"EL SAUCE Y LA PALMA"

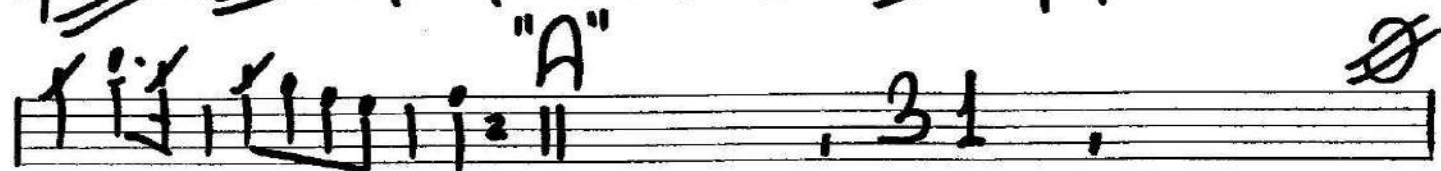

MARIN

Tromp. 1^a

"EL SAUCE Y LA PALMA"

M A R T I N

Tromp.
2^e

"EL SAUCE Y LA PALMA"

MARTIN

ROMA

"EL SAUCE Y LA PALMA"

TROMBA
2º

"EL SAUCE Y LA PALMA"

TROMB. 3º

"EL SAUCE Y LA PALMA"

①: 2/4, 3, 17

"A"

2, 17

27

2, 17, 4, 6

MARIN

TUBA

"EL SAUCE Y LA PALMA"

3

"A"

MARTÍN